

Date: Tuesday 22 March 2016
Time: 9.30am
Meeting Room: Local Board Chambers
Venue: Pukekohe Service Centre
82 Manukau Road
Pukekohe

Franklin Local Board

OPEN MINUTE ITEM ATTACHMENTS

ITEM	TABLE OF CONTENTS	PAGE
12	Gifting of Water Bore Assets at Karaka Sports Park to Auckland Council	
	A. Memorandum regarding operational funding	3
13	Land owner approval for relocation of garage onto Clarks Beach Golf Course	
	A. Location Plan - Clarks Beach Golf Club	5
	B. Site Plan - Clarks Beach Golf Club	7
	C. Elevation plan - Clarks Beach Golf Club	9
28	Auckland Transport Update – March 2016	
	A. Project 458 - Second View Avenue, Beachlands	11

Memo

To: Franklin Local Board

Date: 21 March 2015

cc:

From: Alison Farrell (Property Co-ordinator South, Community Facilities)

Subject: **GIFTING OF WATER BORE ASSETS AT KARAKA SPORTS PARK TO
AUCKLAND COUNCIL – FUTURE BUDGET IMPLICATIONS**

This memo provides additional information relating to item 12 on the 22 March 2016 agenda of the Franklin Local Board business meeting.

Operational maintenance costs associated with the water bore assets on Karaka Sports Park will be funded from the existing Community Facilities operational budget.

If at any time in the future council is required to budget for capital investment into the assets, the work will be planned, scoped, prioritised and budgeted accordingly and presented as part of the parks renewals capital works programme which will be required to be funded and approved by Franklin Local Board. The report does not include any detail of ongoing funding for the local board.

The condition of the assets has not been ascertained at this point.

Attachment A - Location Plan



➡ - Denotes approximate garage location

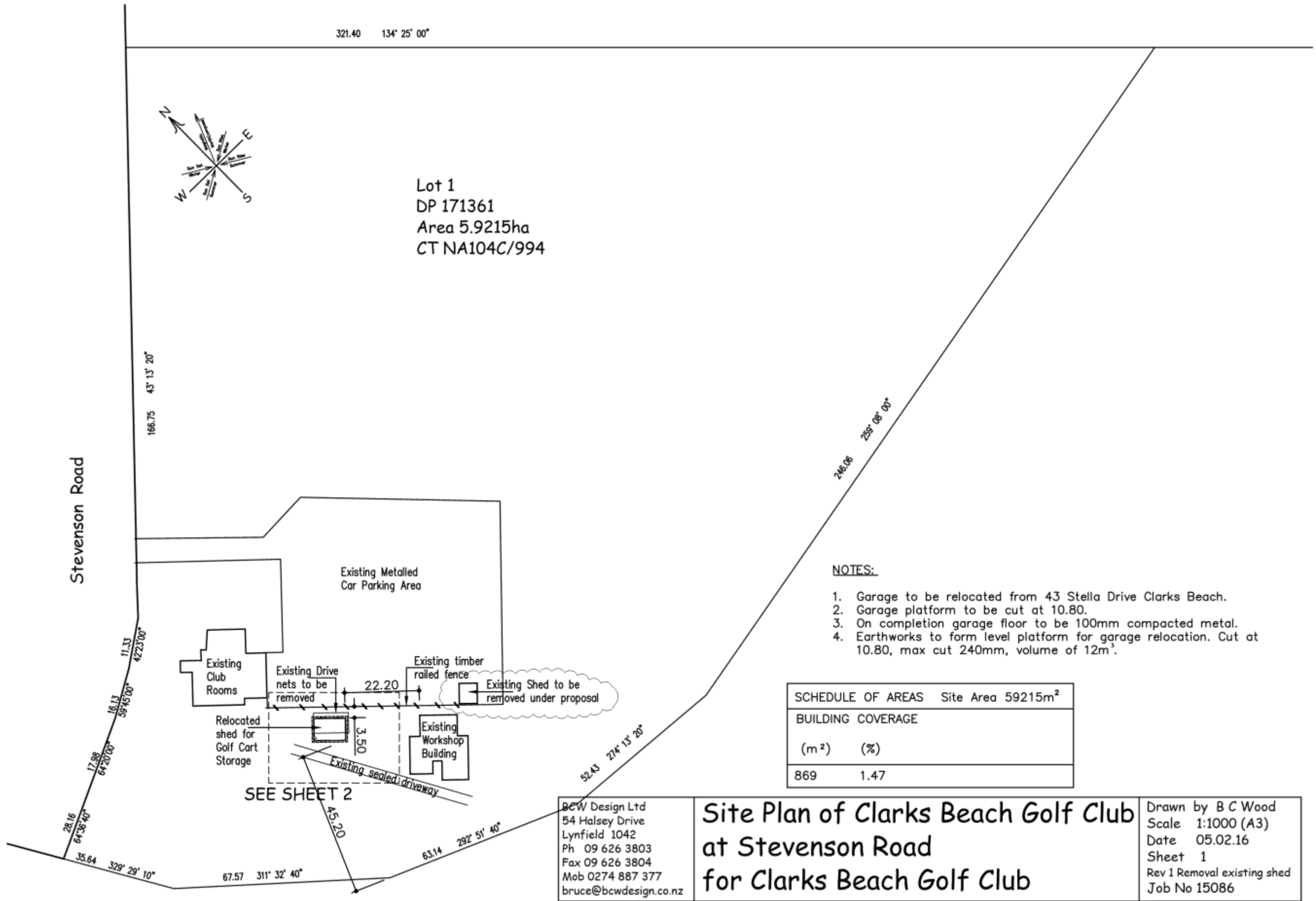

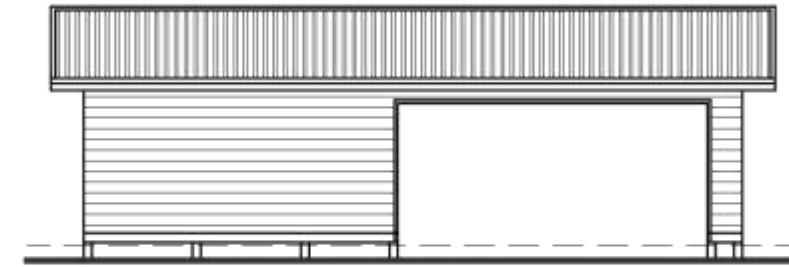

South West Elevation

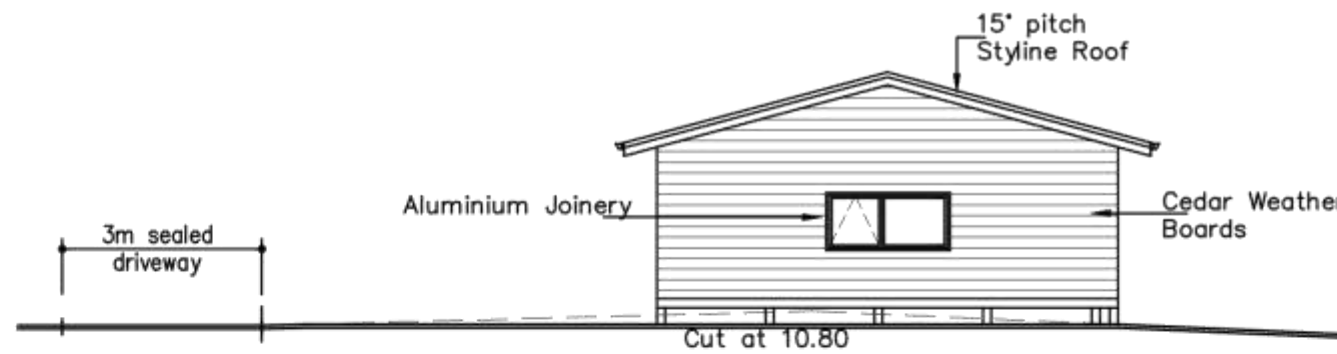

South East Elevation

BCW Design Ltd
54 Halsey Drive
Lynfield 1042
Ph 09 626 3803
Fax 09 626 3804
Mob 0274 887 377
bruce@bcwdesign.co.nz

**Garage Relocation (Golf Cart Storage)
at Stevenson Road
for Clarks Beach Golf Club**

Drawn by B C Wood
Scale 1:100 (A3)
Date 21.12.15
Sheet 4
Job No 15086

Franklin Local Board : Transport Capital Fund Project 458

Second View Ave – Wakelin to Bell Road

The Franklin Local Board has approved \$340,000 for this project (rough order of costs).

The latest firm estimate is made up of:

Design - \$12,000

Construction - \$312,000

AT Staff time - \$31,000

Total (latest FEC estimate) - \$355,000

This is \$15,000 over the previous estimate, primarily due to the requirement to reshape the road in the centre section in order to provide appropriate stormwater runoff to the sides of the road.

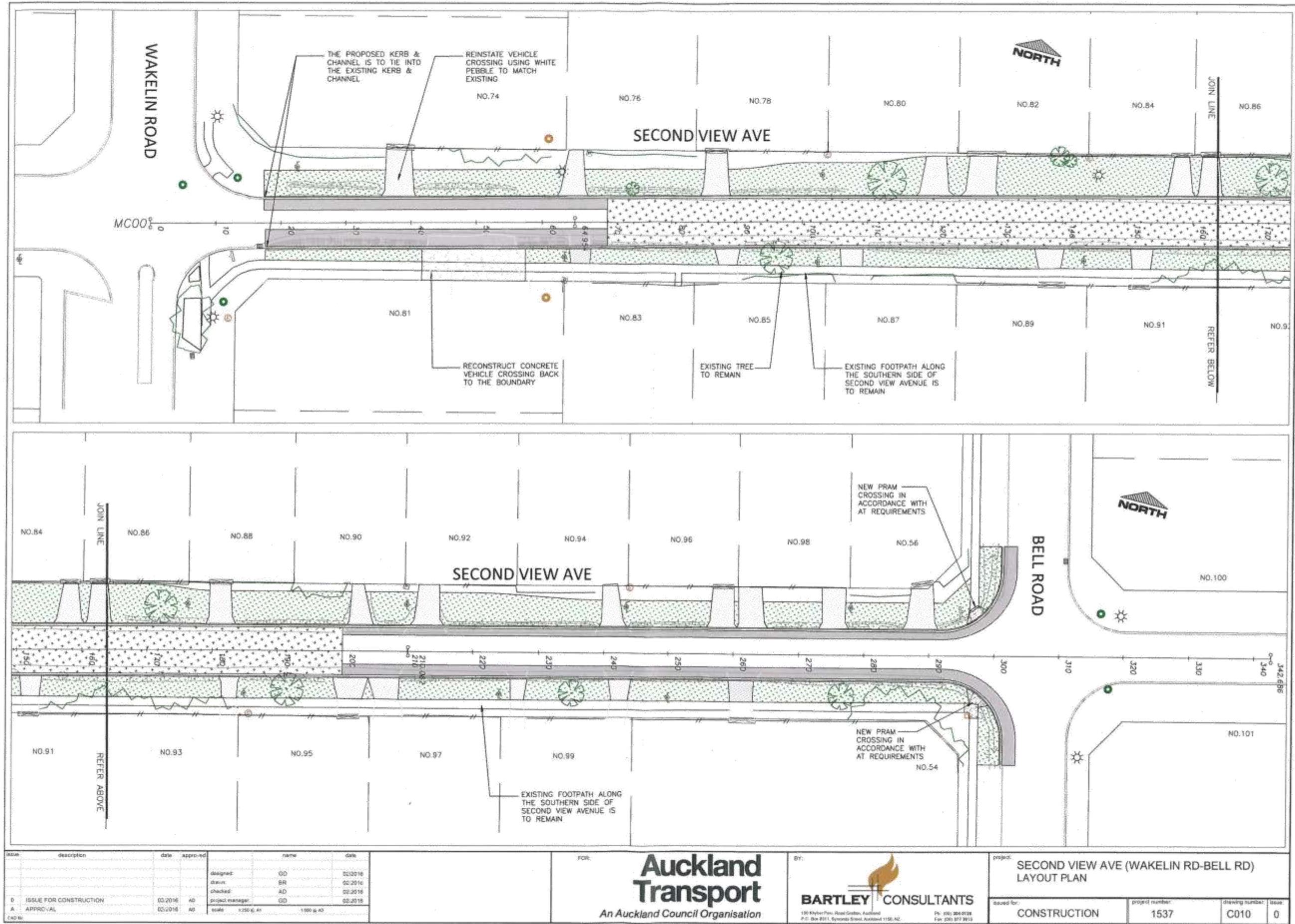

issue	description	date	approved	name	date
D	ISSUE FOR CONSTRUCTION	02/2016	AD	designed: GD	02/2016
A	APPROVAL	02/2016	AD	drawn: BR	02/2016
				checked: AD	02/2016
				project manager: GD	02/2016

 Auckland Transport An Auckland Council Organisation	 BARTLEY CONSULTANTS <small>100 Khyber Pass Road, Graysville, Auckland P.O. Box 8151, Symonds Street, Auckland 1150, NZ Ph: (09) 284 0128 Fax: (09) 287 9119</small>	project: SECOND VIEW AVE (WAKELIN RD-BELL RD) LAYOUT PLAN issued for: CONSTRUCTION project number: 1537 drawing number: C010 issue: 0
---	--	--

Attachment A Item 28