

Attachment A

Site plan of 44-50 Station Street, Hobsonville outlined in blue
Licenced area for the community garden outlined in red – total garden area 114 square metres

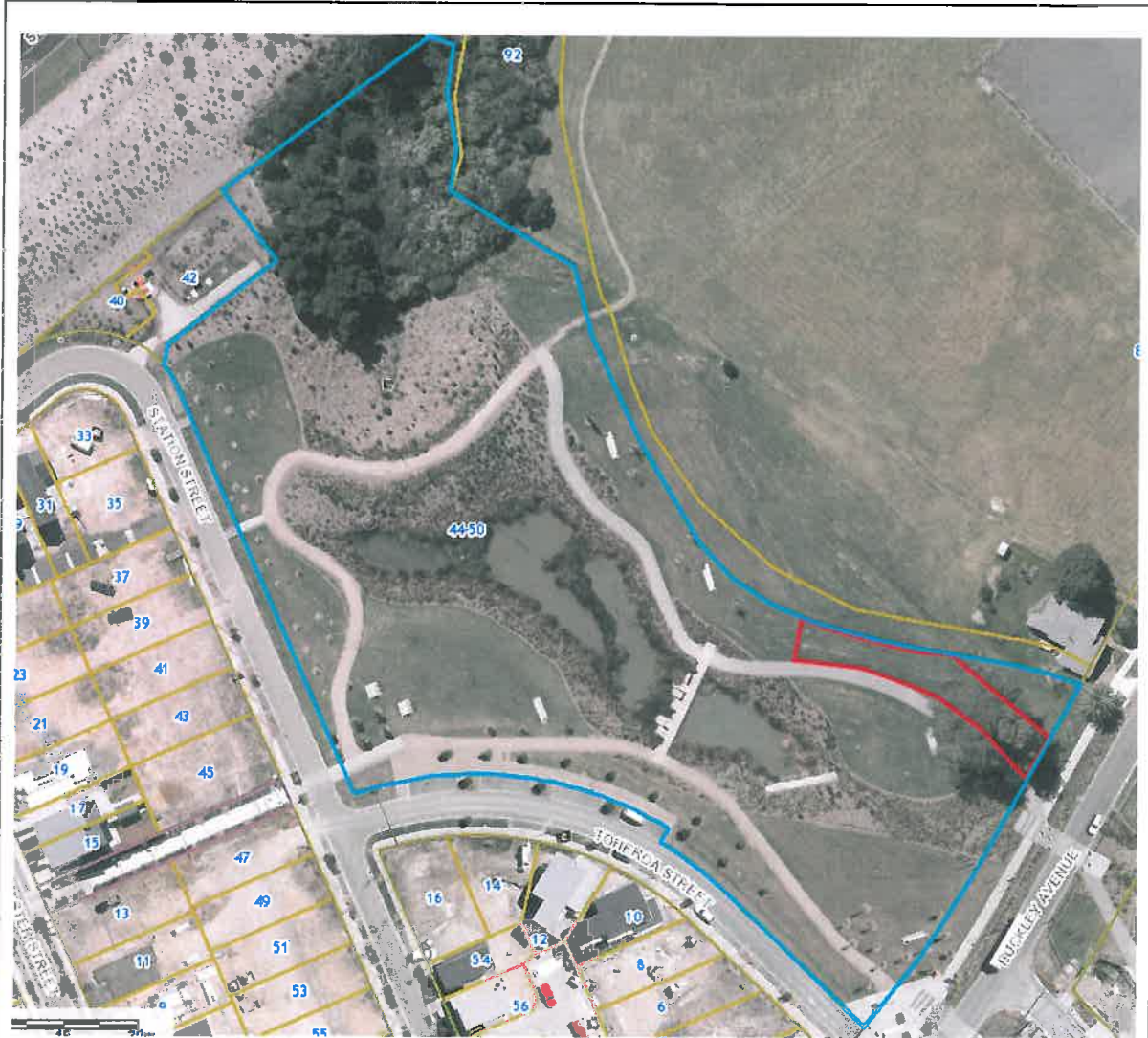

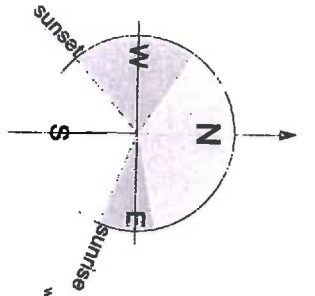

council required 1.5 mtr offset from existing foot path

150 high garden for easy access to centre of garden

rabbit proof fence around from waterford temp fence along western boundary to temp gate on road

- Process:
1. Spray out all existing Kikuyu grass with roundup
 2. Remove top 150mm of top soil/grass etc and level site
 3. Place and pin slyx geotextile
 4. Cover with 150mm GAP20 and compact
 5. Build and position raised beds.
 6. Fill raised beds with top soil/compost mix
 7. Cover GAP 20 with 80 - 100 mm height
 8. Build perimeter rabbit fence
 9. Build perimeter rabbit fence
 10. Plant boundary planting

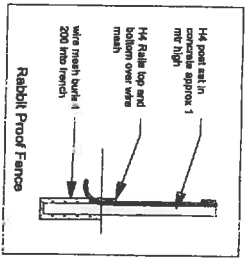

Concept Plan for: Hobsonville Point Community Garden

Total garden area as drawn 114 sq mtrs

All dimensions to be confirmed by contractor onsite. Location of temporary road is approximate only, garden beds may need adjusting to suit final location of temp roadway

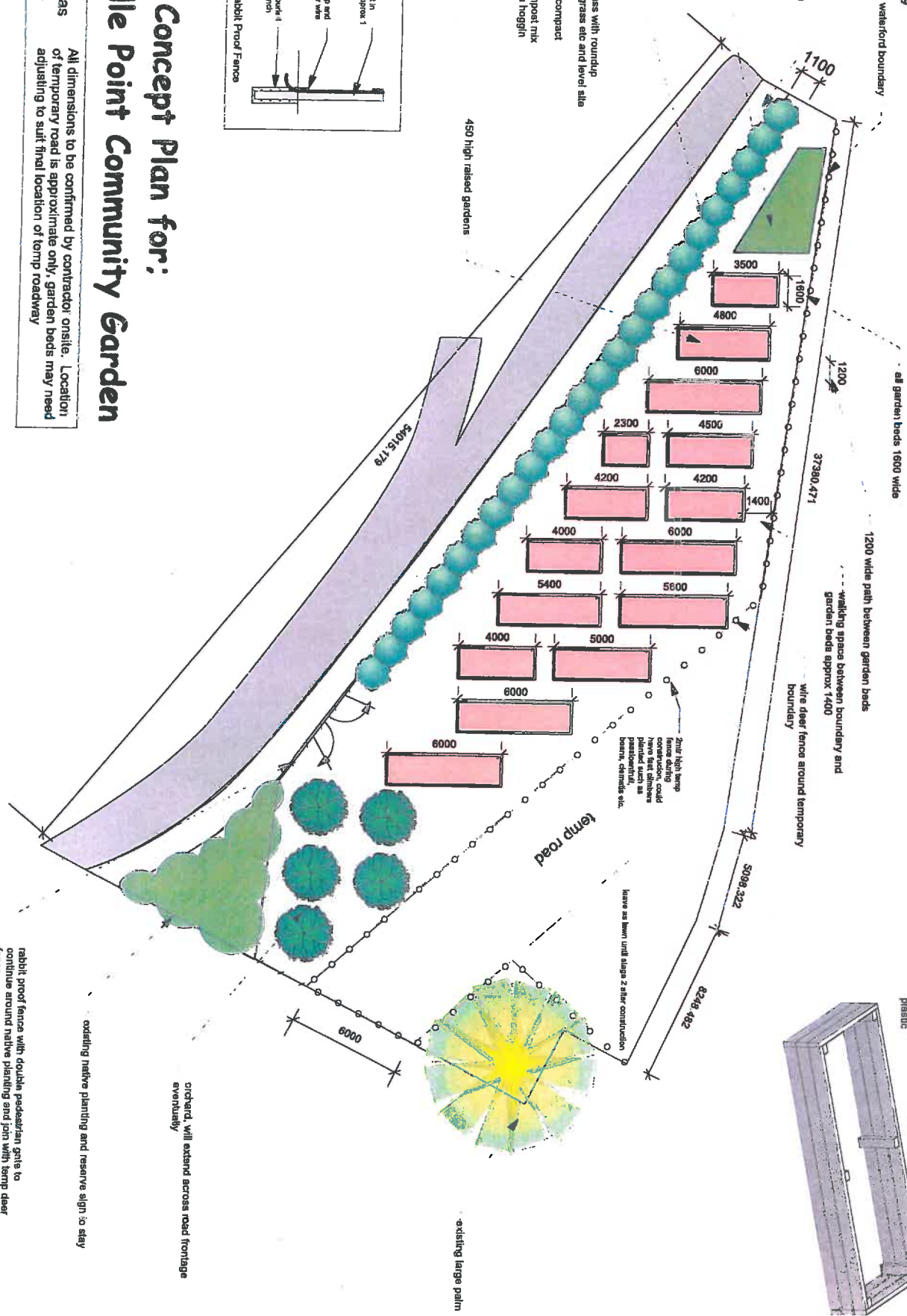

Plan of garden bed, 1000x75 possible in the corners and approx every 1500 along the side

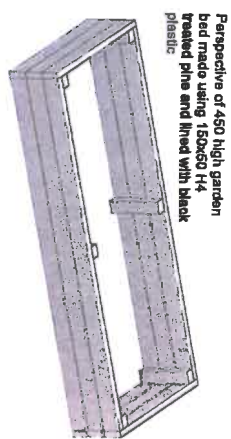

existing native planting and reserve sign to stay

orchard will extend across road frontage eventually

existing large palm

rabbit proof fence with double pedestrian gate to continue around native planting and join with temp deer fence