

Attachment B GIS aerial view of land at Metro Park East legally described as Part Lot 5 DP 168591 showing existing agreement to lease area to Hibiscus Hockey Trust marked in yellow and the additional land (347.62m<sup>2</sup>) marked in green

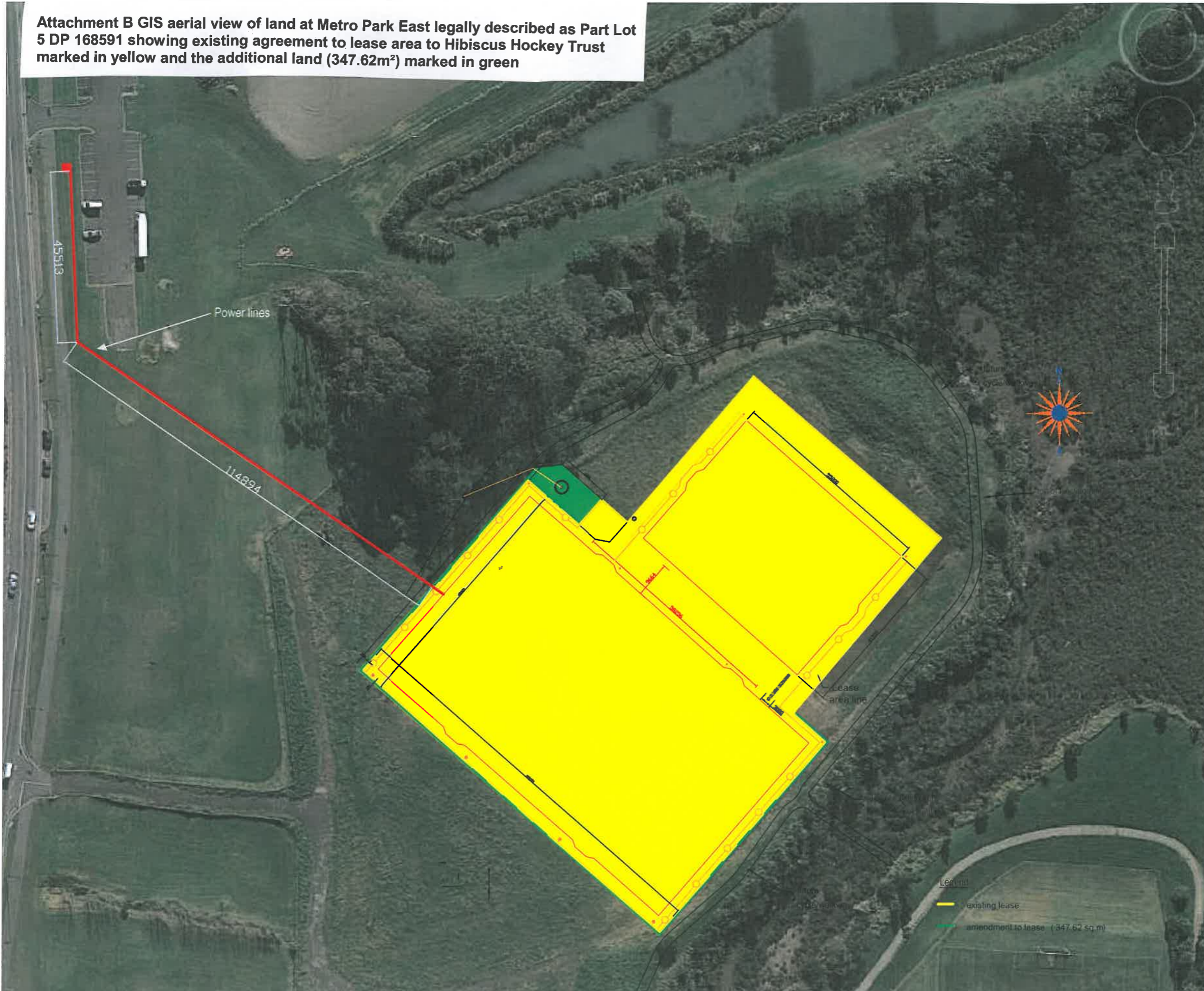

**TIGERTURF NZ LIMITED**

PO BOX 28-348  
 REMUERA  
 AUCKLAND 1541  
 384 NEILSON STREET  
 ONEHUNGA AUCKLAND  
 NEW ZEALAND  
 PH + 64 9 634 4134  
 FAX + 64 9 636 7975  
 EMAIL : NZINFO@TIGERTURF.COM  
 WWW.TIGERTURF.COM



COPYRIGHT TIGERTURF NZ LIMITED  
 UNAUTHORISED COPYING PROHIBITED  
 DO NOT SCALE THIS DRAWING  
 PLEASE REFER ALL QUERIES TO  
 TIGERTURF NZ LIMITED

REV	DATE	DESCRIPTION
2	22/11/2016	boundary lease adjustment
1	19/02/2016	5 a side hockey and futsal line marking

**DRAWING REVISIONS**

**CLIENT APPROVAL**  
 PRINT NAME METRO PARK EAST  
 DATE 22.06.2015  
 SIGNATURE \_\_\_\_\_

**CLIENT / PROJECT**  
 HIBISCUS HOCKEY TRUST  
 METRO PARK EAST  
 ARTIFICIAL HOCKEY TURF

**DRAWING TITLE**

DATE	INITIALS	
19/02/16	PL	DESIGNED
19/02/16	PJ	DRAWN
19/02/16	PL	CHECKED

SCALE : NTS