

## Summary of consultation information sent to the Ōtara-Papatoetoe Local Board November 2016

Project	Description of Proposal	Dates	Response																					
Temporary bus stops and layovers at Davies Ave and Putney Way, Manukau	<p>Temporary bus stops as part of the development of the new Manukau bus station</p>  <p><b>LEGEND</b></p> <table border="0"> <tr> <td>— EXISTING KERB LINE</td> <td>— EXISTING ROAD MARKINGS TO BE REMOVED</td> <td>⊠ EXISTING SIGN TO BE REMOVED</td> </tr> <tr> <td>— NEW KERB LINE</td> <td>- - - EXISTING NO STOPPING AT ALL TIMES (BROKEN YELLOW LINES) ROAD MARKINGS</td> <td>⊠ EXISTING CATCH PIT</td> </tr> <tr> <td>— EXISTING PRAM CROSSING TO BE REMOVED</td> <td>- - - PROPOSED NO STOPPING AT ALL TIMES (BROKEN YELLOW LINES) ROAD MARKINGS</td> <td>□ PROPOSED SEAT</td> </tr> <tr> <td>— EXISTING BUS STOP ROAD MARKINGS</td> <td>⊠ EXISTING SIGN</td> <td>□ RELOCATED PAY AND DISPLAY MACHINE</td> </tr> <tr> <td>— PROPOSED BUS STOP ROAD MARKINGS</td> <td>⊠ PROPOSED SIGN</td> <td>□ REMOVED RELOCATED PAY AND DISPLAY MACHINE</td> </tr> <tr> <td>— EXISTING ROAD MARKINGS</td> <td></td> <td>★ EXISTING STREET LIGHT</td> </tr> <tr> <td></td> <td></td> <td>□ NEW BUS SHELTER</td> </tr> </table>	— EXISTING KERB LINE	— EXISTING ROAD MARKINGS TO BE REMOVED	⊠ EXISTING SIGN TO BE REMOVED	— NEW KERB LINE	- - - EXISTING NO STOPPING AT ALL TIMES (BROKEN YELLOW LINES) ROAD MARKINGS	⊠ EXISTING CATCH PIT	— EXISTING PRAM CROSSING TO BE REMOVED	- - - PROPOSED NO STOPPING AT ALL TIMES (BROKEN YELLOW LINES) ROAD MARKINGS	□ PROPOSED SEAT	— EXISTING BUS STOP ROAD MARKINGS	⊠ EXISTING SIGN	□ RELOCATED PAY AND DISPLAY MACHINE	— PROPOSED BUS STOP ROAD MARKINGS	⊠ PROPOSED SIGN	□ REMOVED RELOCATED PAY AND DISPLAY MACHINE	— EXISTING ROAD MARKINGS		★ EXISTING STREET LIGHT			□ NEW BUS SHELTER	Circulated to local board 17th November 2016	No objections received
— EXISTING KERB LINE	— EXISTING ROAD MARKINGS TO BE REMOVED	⊠ EXISTING SIGN TO BE REMOVED																						
— NEW KERB LINE	- - - EXISTING NO STOPPING AT ALL TIMES (BROKEN YELLOW LINES) ROAD MARKINGS	⊠ EXISTING CATCH PIT																						
— EXISTING PRAM CROSSING TO BE REMOVED	- - - PROPOSED NO STOPPING AT ALL TIMES (BROKEN YELLOW LINES) ROAD MARKINGS	□ PROPOSED SEAT																						
— EXISTING BUS STOP ROAD MARKINGS	⊠ EXISTING SIGN	□ RELOCATED PAY AND DISPLAY MACHINE																						
— PROPOSED BUS STOP ROAD MARKINGS	⊠ PROPOSED SIGN	□ REMOVED RELOCATED PAY AND DISPLAY MACHINE																						
— EXISTING ROAD MARKINGS		★ EXISTING STREET LIGHT																						
		□ NEW BUS SHELTER																						

Intersection of Great South Road / Te Irirangi Drive / Cavendish Road

Proposed upgrades to pedestrian crossings

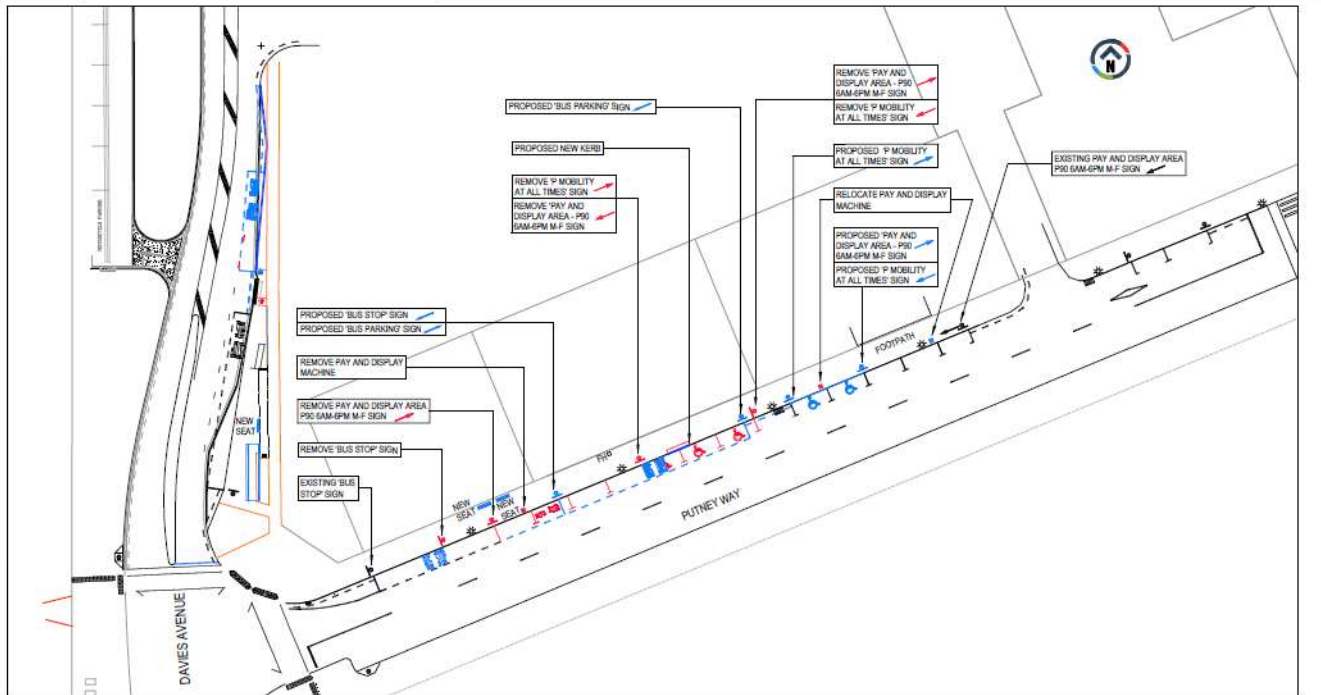
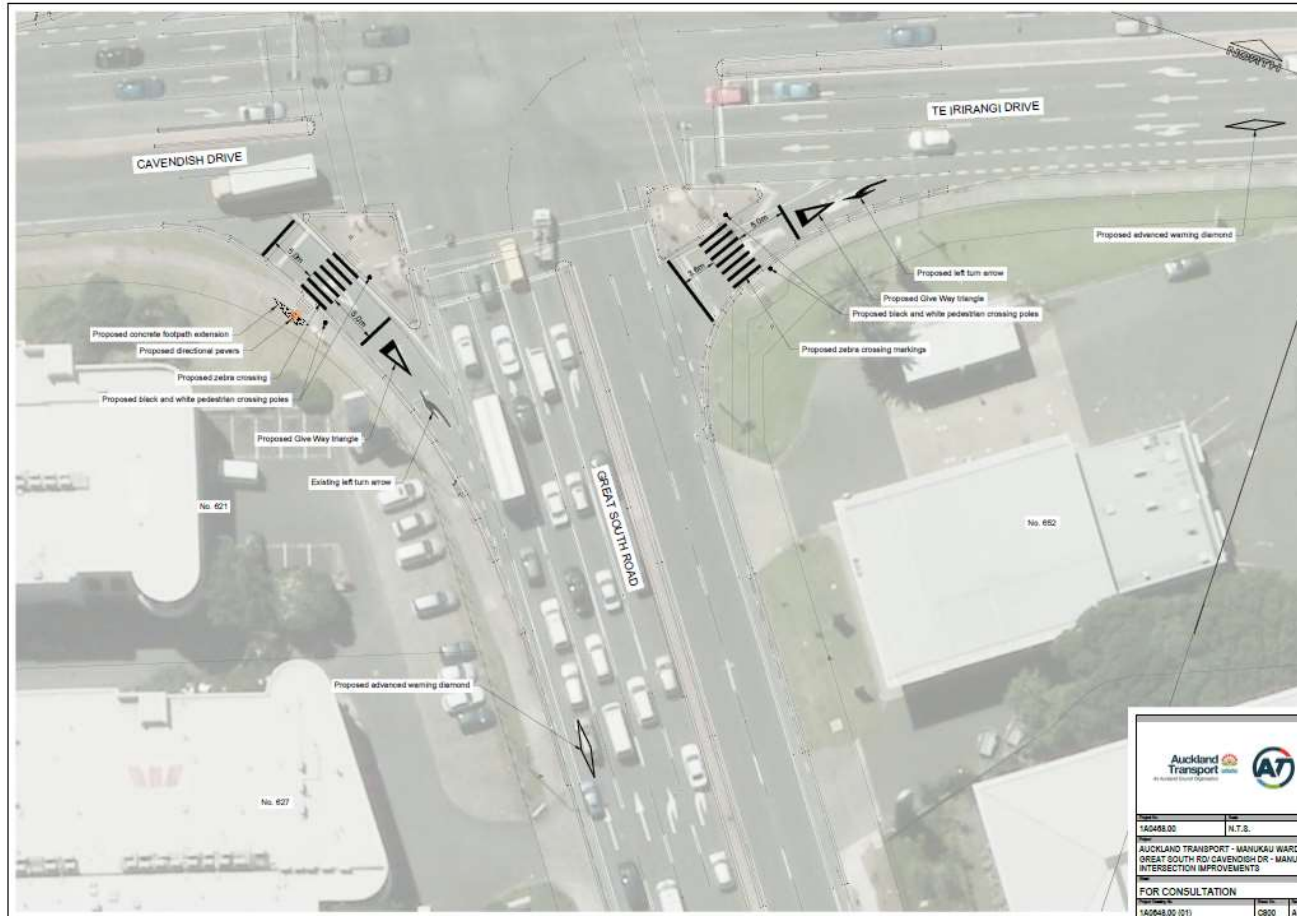

Circulated to local board 17th November 2016

No objections received

Portage Road/Park Avenue and Buckland Road

Proposed upgrades to pedestrian refuges at Buckland road, Portage road & Park ave.

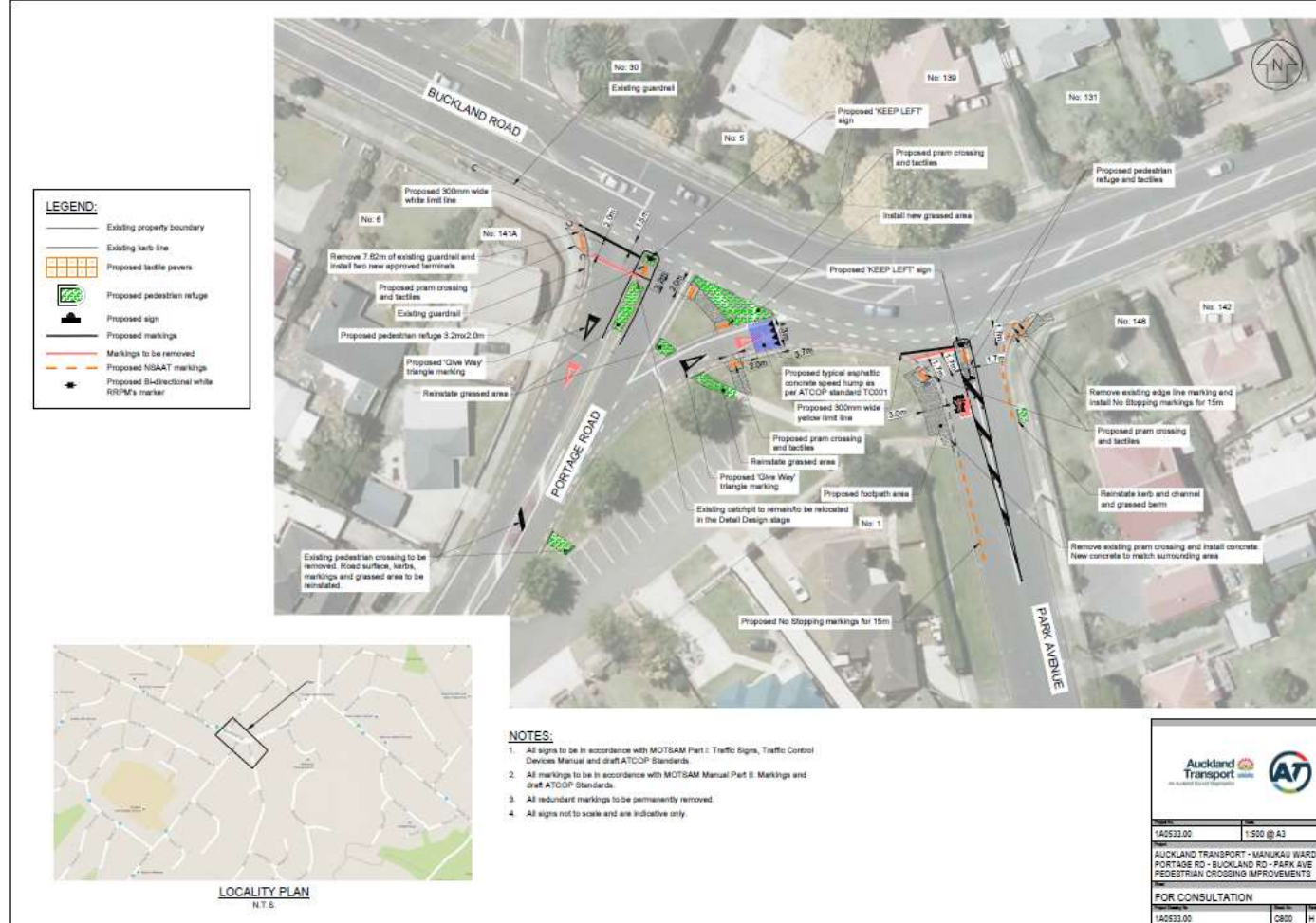

Circulated to local board 17th November 2016

No objections received