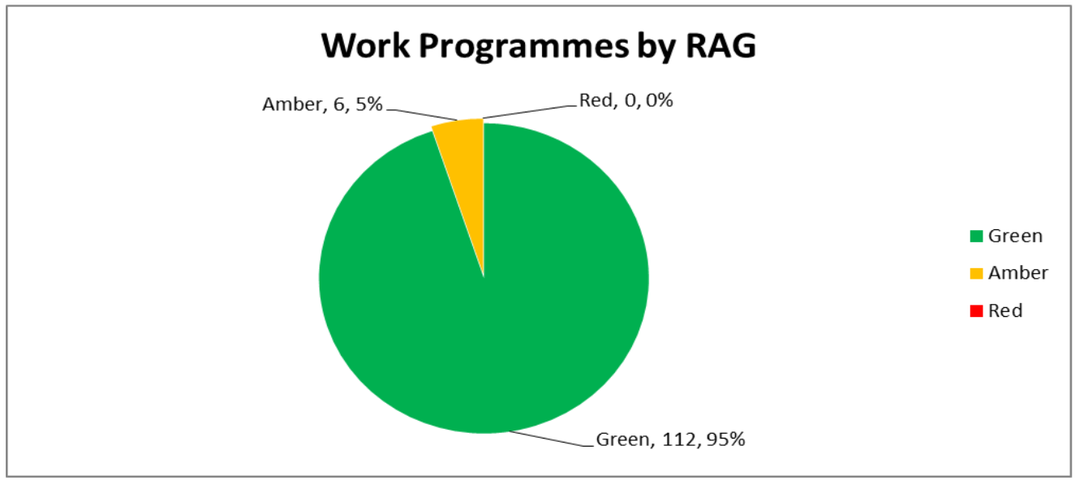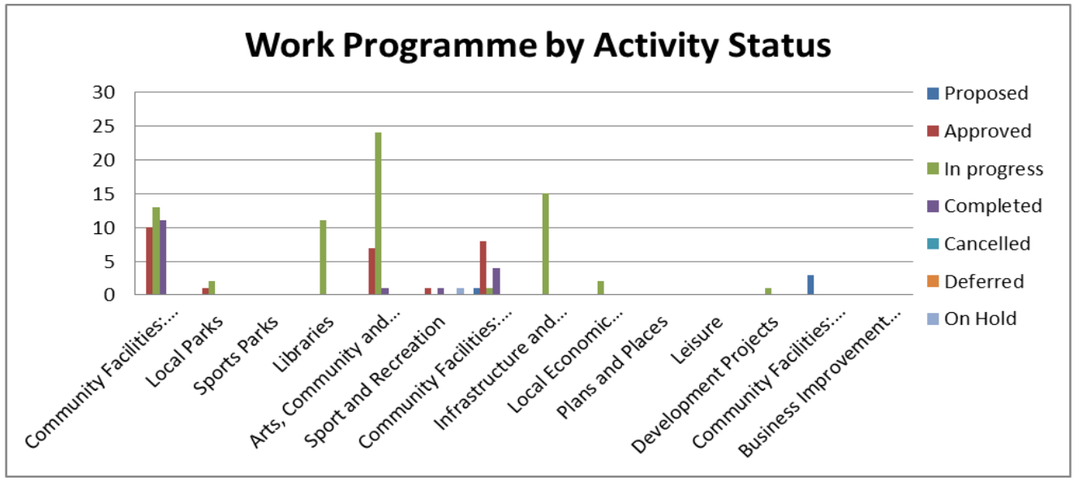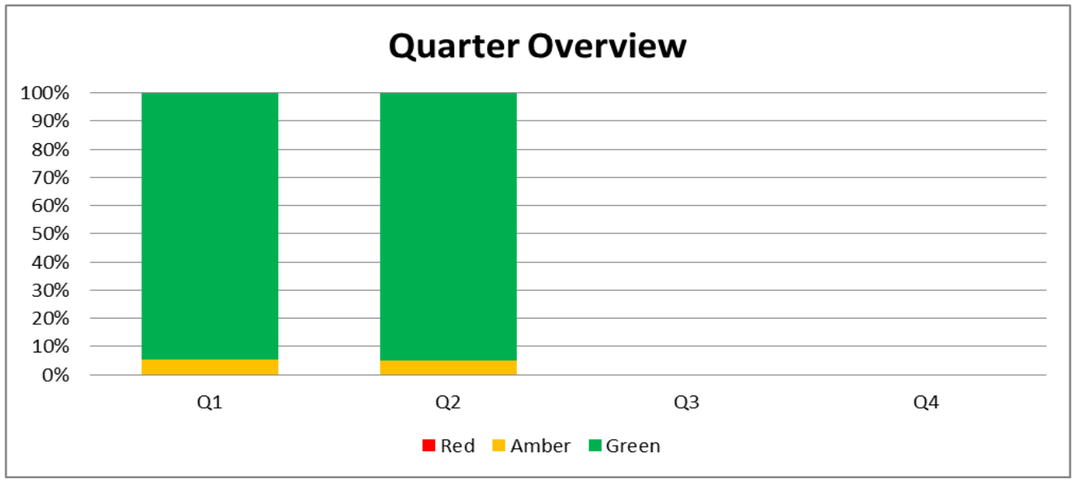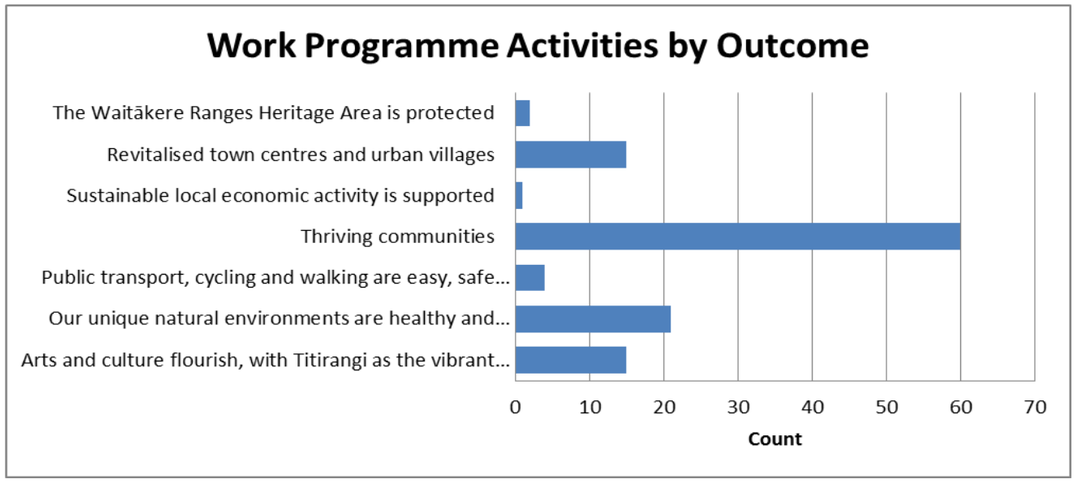Local Board Work Programme Snapshot 2016/17 Q2