



Memorandum of Easements in Gross			
Purpose	Shown	Servient Tenement	Grantee
Right to Convey Telecom- munications	(A) (D)	Lot 3 Hereon	Chorus Limited
	(B)	Lot 5 Hereon	
	(C)	Lot 5 Hereon	
Right to Convey Electricity	(A)	Lot 3 Hereon	Vector Limited
	(B)	Lot 5 Hereon	
	(C)	Lot 5 Hereon	
Right to Convey Water	(A) (D)	Lot 3 Hereon	Watercare Services Limited
	(B)	Lot 5 Hereon	
	(C)	Lot 5 Hereon	

This drawing and design remains the property of Cato Bolam Consultants Ltd and may not be reproduced without the written permission of Cato Bolam Consultants Ltd.

This plan and accompanying reports have been prepared for the purpose of obtaining a resource consent only and for no other purpose. Use of this plan and/or the information on it for any other purpose is at the user's risk. All metric measurements are subject to survey. Distortion of scale is present in the aerial photograph and boundaries.

AUCKLAND COUNCIL Rodney Section
Comprised in: CT 259485

Total Area: 19.2543ha

Areas and measurements are subject to survey.

REVISIONS TO DRAWING
02 NOV 2015
SIGNATURE

Area (Q)-(Y) (RA)-(RB) (2.3ha) are to be subject to land covenants to protect riparian planting. See DLR ().

REVISION (DESCRIPTION)	NAME	DATE
R1 (Covenants R Redefined)	LS	09.15
R2 (Underlying Subdiv info updated)	LS	10.14
R3 (Lots amended, Covets P,Q,Y added)	LS	09.14

SURVEYED	DESIGNED	DRAWN	CHECKED	APPROVED
	DB	LS	JB	IR

CATO BOLAM CONSULTANTS

SURVEYORS PLANNERS LAND DEVELOPMENT CONSULTANTS

19 Tamariki Avenue Phone 09-427 0072
P.O. Box 157 Fax 09-426 7331
Grewa 0946 email catabolam@catabolam.co.nz

CLIENT
G.D. & F.E. McChesney
389 Duck Creek Road
Stillwater

DRAWING TITLE **R60847/A**
Scheme Plan of Lots 2 - 12
Being Proposed Subdivision of
Lot 2 DP 363776

ORIGINAL SCALE	ORIGINAL SIZE	REVISION NO
1:3000	A3	R3
DATE	CAD REFERENCE	SHEET NO
MAR 2014		

Charity Way Scheme Plan

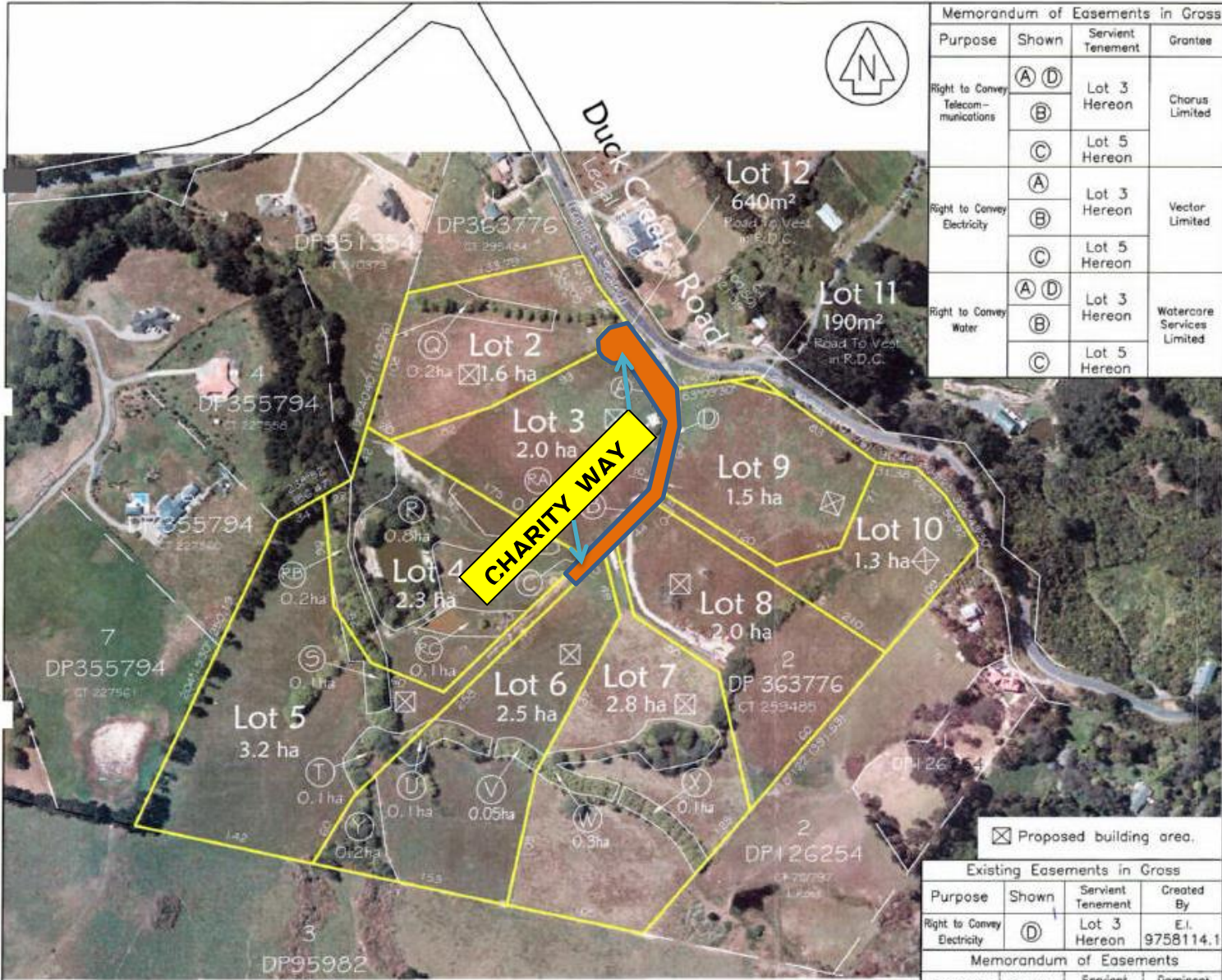

DP95982
CT 550921
Kilmacrenan Farm Ltd.

Existing Easements in Gross			
Purpose	Shown	Servient Tenement	Created By
Right to Convey Electricity	(D)	Lot 3 Hereon	E.I. 9758114.1

Memorandum of Easements			
Purpose	Shown	Servient Tenement	Dominant Tenement
R.O.W., Telecom- munications, Electricity & Water Supply	(A) (D)	Lot 3 Hereon	Lots 4-10 Hereon
	(B)	Lot 3 Hereon	Lots 4-8
	(C)	Lot 5 Hereon	

Proposed building area.