

CONTRACTOR MUST VERIFY ALL DIMENSIONS ON SITE - IF IN DOUBT - ASK

THE ORIGINAL AND DRAWING SHOWN ON THIS SHEET ARE NOT TO BE REPRODUCED OR TRANSMITTED IN ANY FORM OR BY ANY MEANS, ELECTRONIC OR MECHANICAL, INCLUDING PHOTOCOPYING, RECORDING, OR BY ANY INFORMATION STORAGE AND RETRIEVAL SYSTEM, WITHOUT PERMISSION IN WRITING FROM ARCHITECTURAL DRAUGHTING SOLUTIONS LTD.

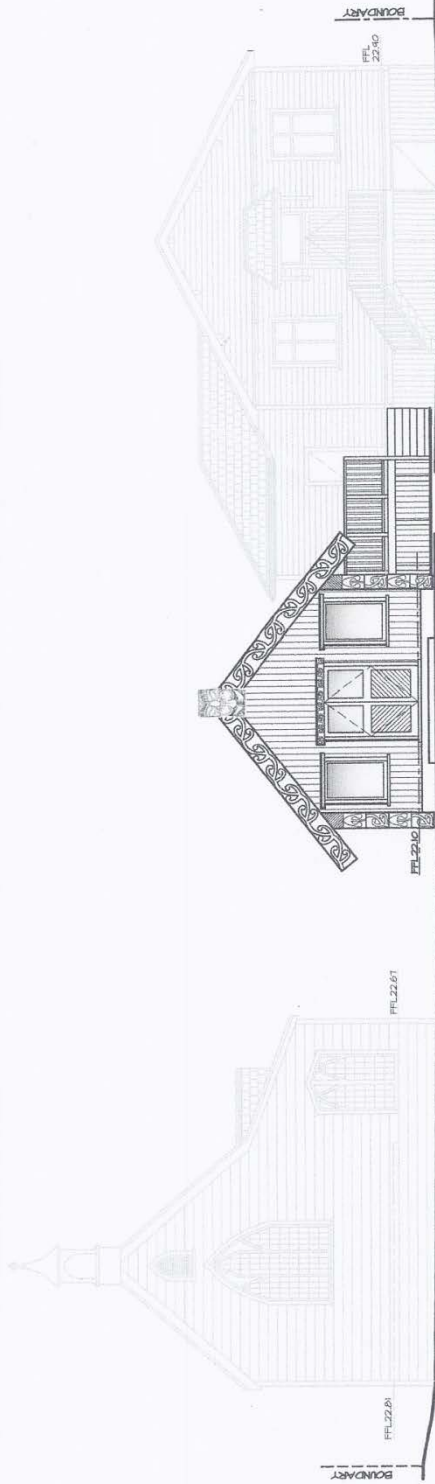

NORTH-WESTERN ELEVATION - 1
SCALE 1:100

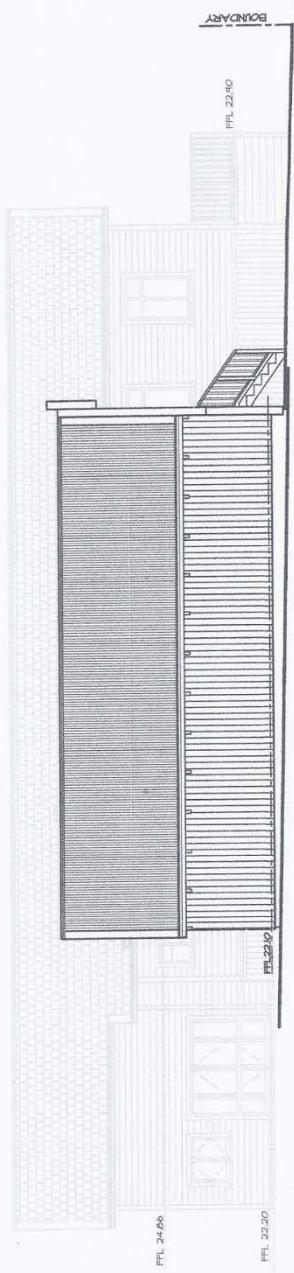

NORTH-EASTERN ELEVATION - 2
SCALE 1:100

PHILIP HARRISON AND DAVID BRYAN
ARCHITECTURAL
DRAUGHTING
SOLUTIONS LTD
EMAIL: CHIEF@ADS.LTD.CO.NZ

PROPOSED WHARENUI
AT 151 BAYSWATER AVENUE, BAYSWATER
FOR TAKAMATUA KAITIAKI TRUST LIMITED

| | | |
|----------|------|----------------|
| DESIGNED | DATE | CONTRACT No. |
| DRAWN | DATE | 11-086 |
| CHECKED | DATE | DWG No SK-031A |
| APPROVED | DATE | SCALE |
| REF: | | NTD @ A3 |
| | | AMENDMENTS |

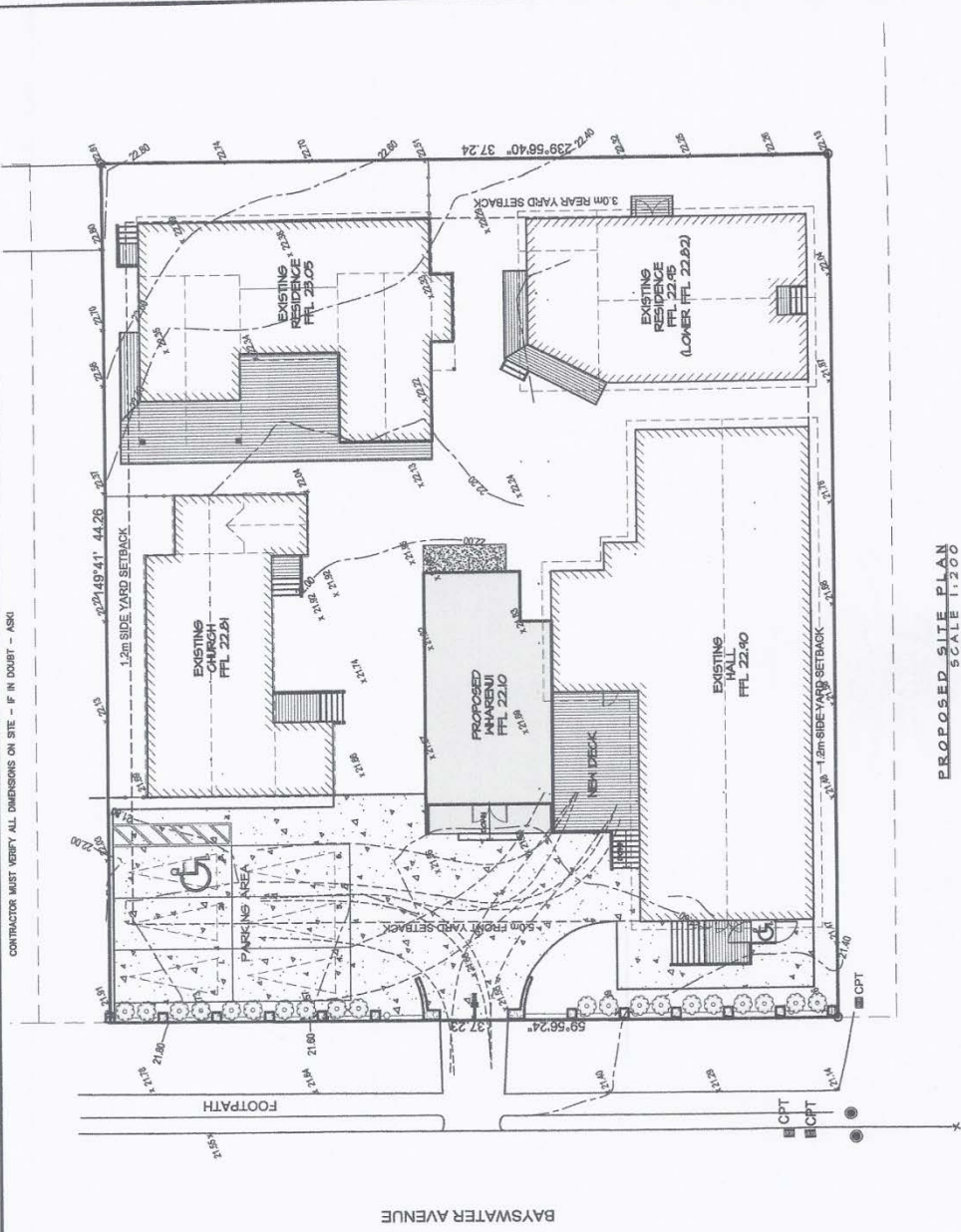

CONTRACTOR MUST VERIFY ALL DIMENSIONS ON SITE - IF IN DOUBT - ASK

© THE DESIGN PROFESSIONAL SHALL BE RESPONSIBLE FOR THE DESIGN AND CONSTRUCTION OF THE PROJECT AND THE CONTRACTOR SHALL BE RESPONSIBLE FOR THE CONSTRUCTION OF THE PROJECT.

LEGAL DESCRIPTION

LOT 1
 DP 450410
 AREA: 1674m²

PROJECT DESCRIPTION

PROPOSED WHARENI

PROPOSED SITE PLAN
 SCALE 1:200

PH: 08 431 8748 FAX: 08 431 8749
 110 Bayswater Avenue, New Zealand
**ARCHITECTURAL
 DRAUGHTING
 SOLUTIONS LTD**
 (A HULL GROUP COMPANY)

**PROPOSED WHARENI
 AT 159 BAYSWATER AVENUE, BAYSWATER
 FOR TAKAMATUA KAITIAKI TRUST LIMITED**

| | | |
|----------|------------|-------------|
| DESIGNED | DATE | CONTRACT No |
| DRAWN | BY | 17-086 |
| CHECKED | BY | DWG No |
| APPROVED | BY | SK-01A' |
| REF: | SCALE | NTD @ A3 |
| | AMENDMENTS | |

CONTRACTOR MUST VERIFY ALL DIMENSIONS ON SITE - IF IN DOUBT - ASK!

THE DESIGN AND DIMENSIONS SHOWN ON THIS PLAN ARE NOT TO BE CONSIDERED AS A GUARANTEE OF ACCURACY. THE CLIENT ACCEPTS RESPONSIBILITY FOR THE ACCURACY OF THE DIMENSIONS AND DIMENSIONS SHOWN ON THIS PLAN. THE DESIGNER SHALL NOT BE RESPONSIBLE FOR ANY ERRORS OR OMISSIONS.



FLOOR AREA
TOTAL 831.4m²

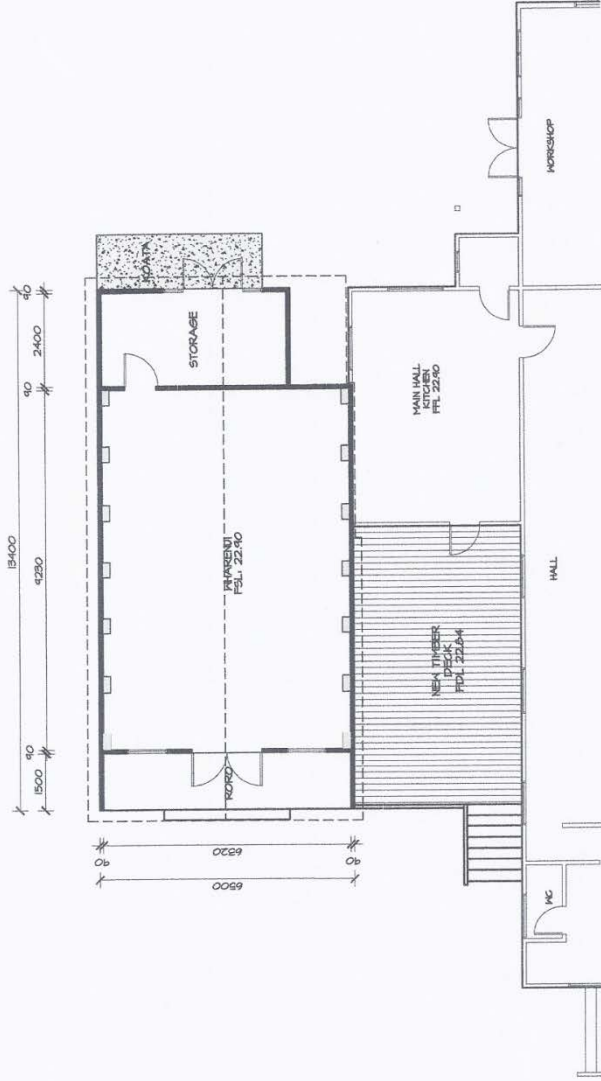

PROPOSED FLOOR PLAN
SCALE 1:100



THE OFFICE IS LOCATED AT 159 BAYSWATER AVENUE, AUCKLAND, NEW ZEALAND.
ARCHITECTURAL
DRAUGHTING
SOLUTIONS LTD
E: MAIL@ARCHDRAUGHTING.CO.NZ

PROPOSED WHARENUI
AT 159 BAYSWATER AVENUE, BAYSWATER
FOR TAKAMATUA KAITIAKI TRUST LIMITED

| | | |
|----------|------|-------------|
| DESIGNED | DATE | CONTRACT No |
| DRAWN | PT | 11-036 |
| CHECKED | CHK | DWG No |
| APPROVED | CP | 5K-021A' |
| REF: | | SCALE |
| | | NTD @ A3 |

AMENDMENTS