

**DRAFT SCOPE OF WORKS DOCUMENTS FOR  
Alterations to 2 Mt Lebanon Lane  
Henderson, Auckland 0612**  
for Auckland Council

All work shall comply with the requirements of the Building Act (2004) and with New Zealand Standards (NZS) 3604 in particular.  
All timber used is to be a minimum MSG 8 grade.  
All timber treatment shall be in accordance with NZS 3602. Minimum CCA treated H3.2.  
All work shall meet the requirements of E2/AS1. Check and verify all dimensions on site.

**Legal Description:** Lots 2 & 3  
DP 208135  
NA 136C/100  
Area 6.6699± Hectares

**Wind Zone:**

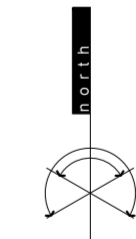
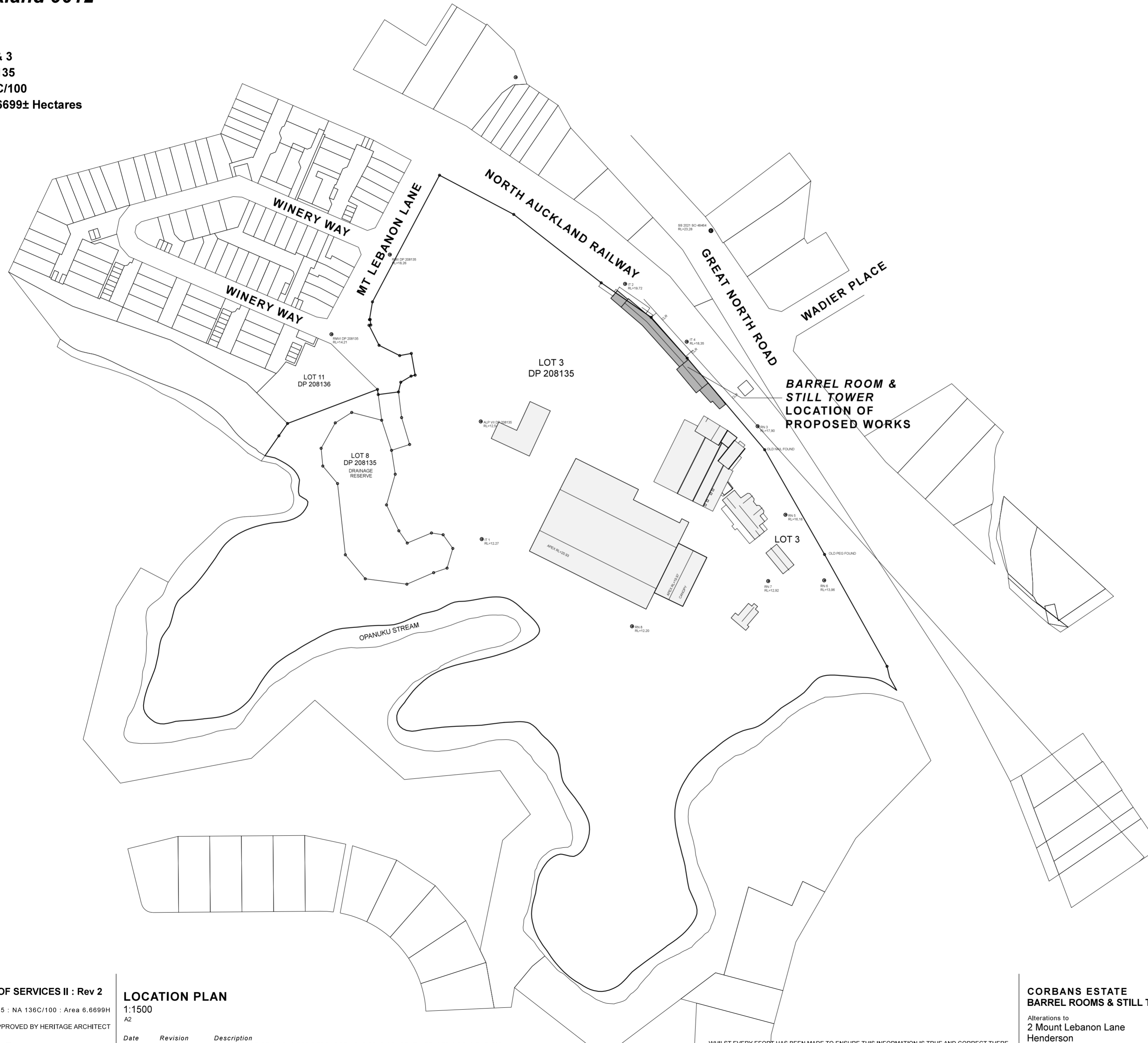

WHILST EVERY EFFORT HAS BEEN MADE TO ENSURE THIS INFORMATION IS TRUE AND CORRECT THERE IS AN ELEMENT OF APPROXIMATION WHEN DRAWING FROM SATELLITE IMAGES THEREFORE...  
HOUSE & TREE LOCATIONS + SIZES ARE APPROXIMATE ONLY



**DRAFT SCOPE OF SERVICES II : Rev 2**  
Lots 2 & 3 : DP208135 : NA 136C/100 : Area 6.6699H  
ALL WORK MUST BE APPROVED BY HERITAGE ARCHITECT

**LOCATION PLAN**

1:1500  
A2

Date	Revision	Description
04/04/12	-	DRAFT SCOPE OF WORKS FOR RESOURCE + BUILDING CONSENT & TENDER DOCUMENTATION
04/05/12	1	DRAFT II SCOPE OF WORKS FOR RESOURCE + BUILDING CONSENT & TENDER DOCUMENTATION
02/07/12	2	DRAFT II SCOPE OF SERVICES FOR RESOURCE + BUILDING CONSENT & TENDER DOCUMENTATION

**CORBANS ESTATE  
BARREL ROOMS & STILL TOWER**  
Alterations to  
2 Mount Lebanon Lane  
Henderson  
Auckland 0612

2 July 2012

Do not scale dimensions  
from drawings  
NOT FOR CONSTRUCTION

Sheet Number

**00**

**DRAFT : SCOPE OF SERVICES**  
FOR RESOURCE CONSENT + BUILDING CONSENT & TENDER DOCUMENTATION