

Marine biosecurity signage locations

Waiheke LB

1. SO 64395 Wharf Road Waiheke Island 1081 Reserve (Esplanade)

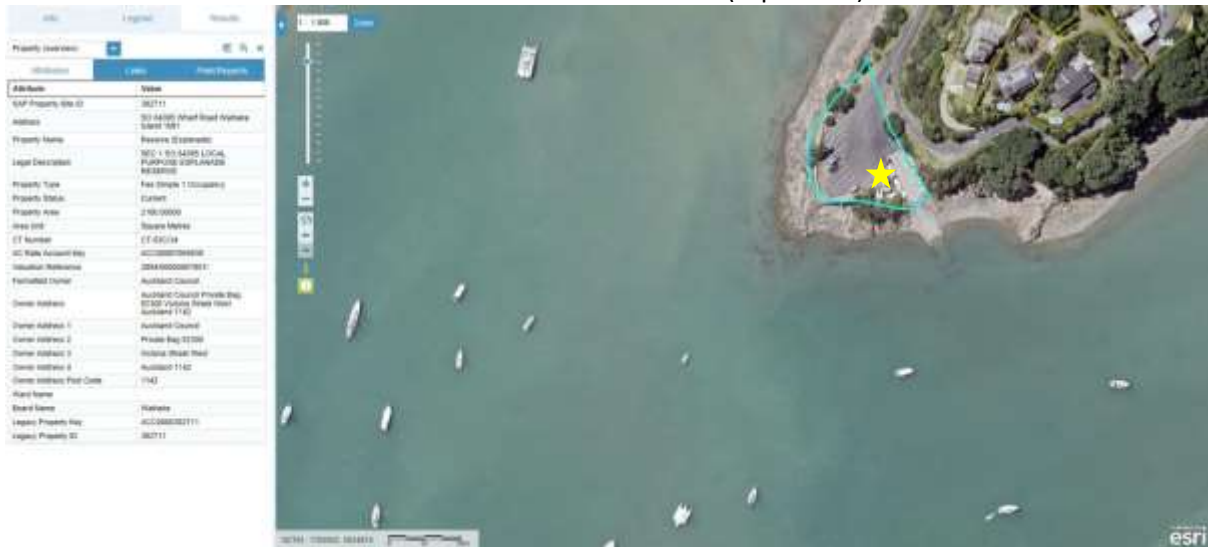

2. 44 Causeway Rd (Clubrooms, haul out & hardstand).



- 14 Shelly Beach Road Putiki Reserve. 2 x signs: one at dinghy area of beach, and one sign at the boat ramp

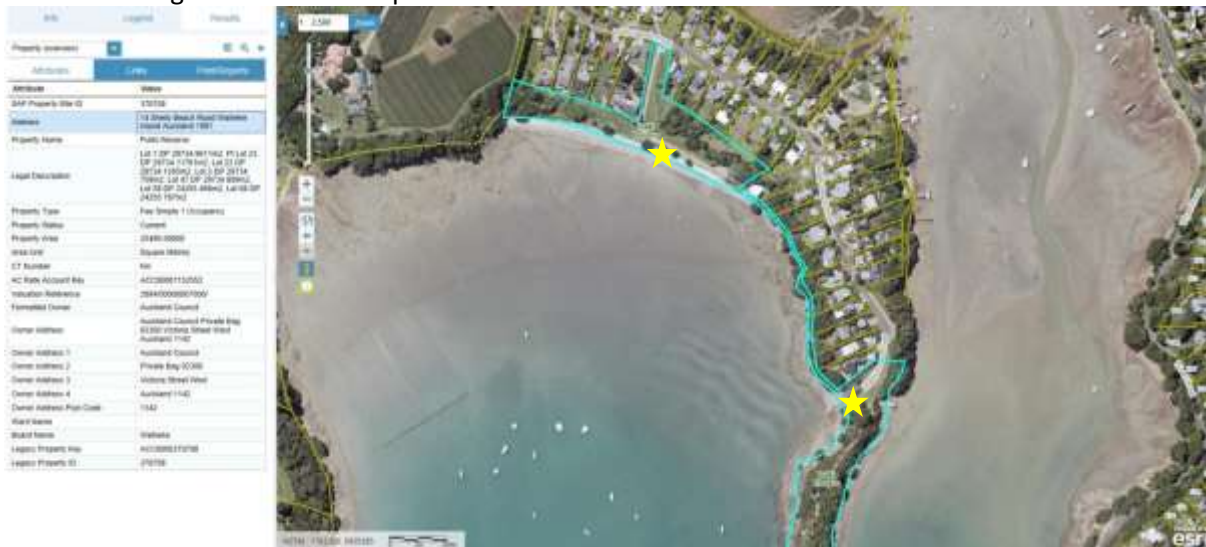

- 24A Korora Rd Oneroa (boat ramp)

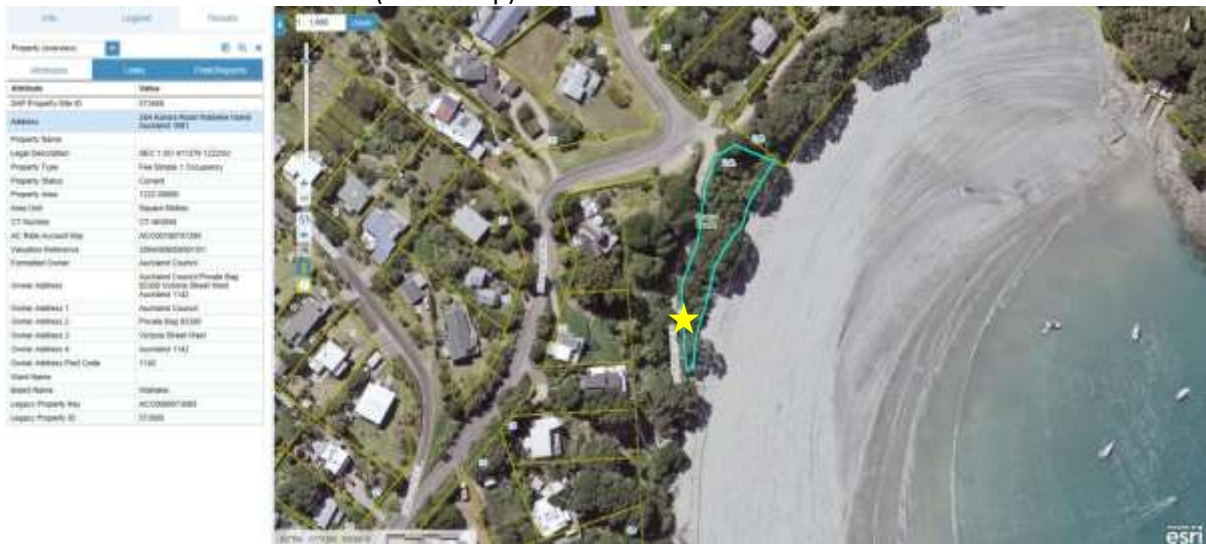

- 2A Glen Brook Road (adjacent Omiha Beach Reserve)



6. Matiatia - 4 Ocean View Road. Coastal strip where the dinghys are

Attributes	Value
SMP Property Site ID	540214
Address	4 Ocean View Road Mātātia Coastal Reserve 1081
Property Name	Lot 8 SMP 1402/1, 1402/2, Lot 10 SMP 1402/1, 1402/2, Lot 11 SMP 1402/1, 1402/2, Lot 12 SMP 1402/1, 1402/2, Lot 4 SMP 1402/1 (SMP)
Property Type	Fee Simple 1 Occupancy
Property Status	Current
Property Area	11 6000 0000
Area Unit	Square Metres
CT Number	23-802701-01-0001718-01- 002118-01-001121-01-000002
AC Rate Account Key	AC000000032603
Valuation Reference	2901000000007062
Formatted Owner	Autoland Council
Owner Address	Autoland Council Private Bag 97500 Mātātia Coast Road Auckland 1142
Owner Address 1	Autoland Council
Owner Address 2	Private Bag 97500
Owner Address 3	Victoria Street Wharf
Owner Address 4	Auckland 1142
Group Address Post Code	1142
Group Name	Autoland
Legacy Property Key	AC0000000318
Legacy Property ID	540214

7. Mātātia tidal cleaning grid. Boundary of 128 Delamore Drive

Attributes	Value
SMP Property Site ID	40809
Address	102 Delamore Drive Mātātia Coastal Reserve 1081
Property Name	LOT 80 SMP 1040/8
Property Type	Fee Simple 1 Occupancy
Property Status	Current
Property Area	5673 0000
Area Unit	Square Metres
CT Number	23-1480218
AC Rate Account Key	AC000000031408
Valuation Reference	2901000000000000
Formatted Owner	J Gomers and G Gomers
Owner Address	PO Box 25068 10 Delamore 1142
Owner Address 1	PO Box 25068
Owner Address 2	10 Delamore
Owner Address 3	Auckland 1142
Group Address 4	
Group Address Post Code	1142
Group Name	Waiheke
Legacy Property Key	AC0000000000
Legacy Property ID	40809

Locations to also have the 'marine pest' sign

- Wharf Road Waiheke Island 1081 Reserve (Esplanade)
- 44 Causeway Rd (Clubrooms, haul out & hardstand).
- 14 Shelly Beach Road Putiki Reserve. 2 x signs: one at dinghy area of beach, and one sign at the boat ramp