

**New Road Name Approval:**

**Fenchurch & Overlea Development Sites**

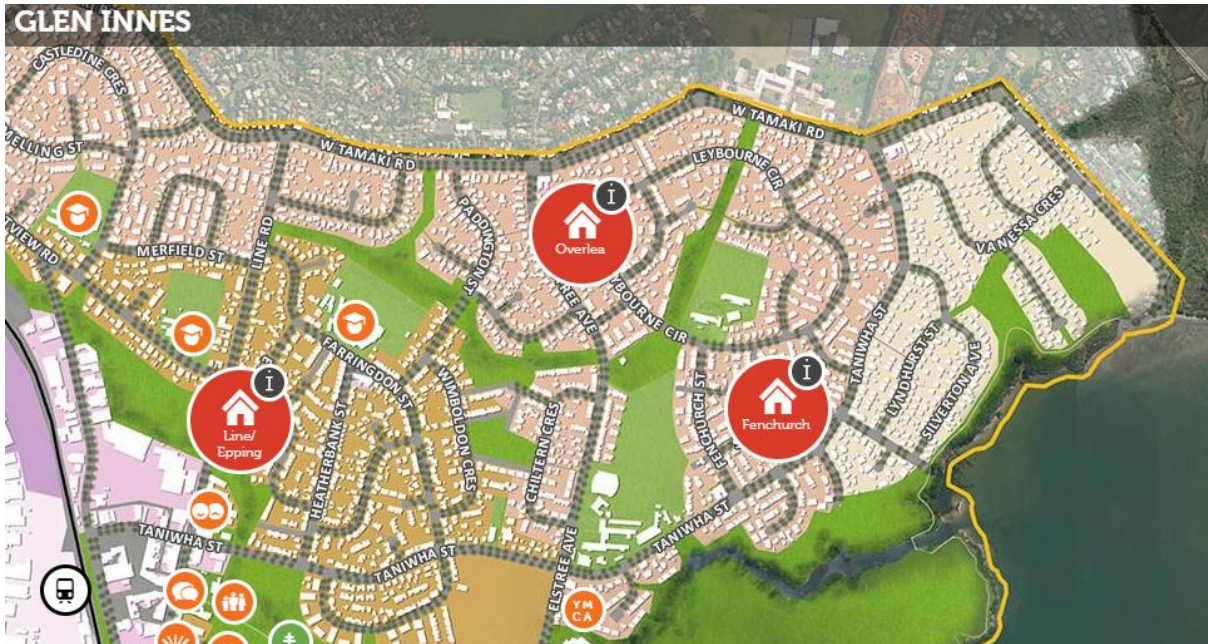

**Fenchurch 2A Development Site**

Site indicated by star symbol below:

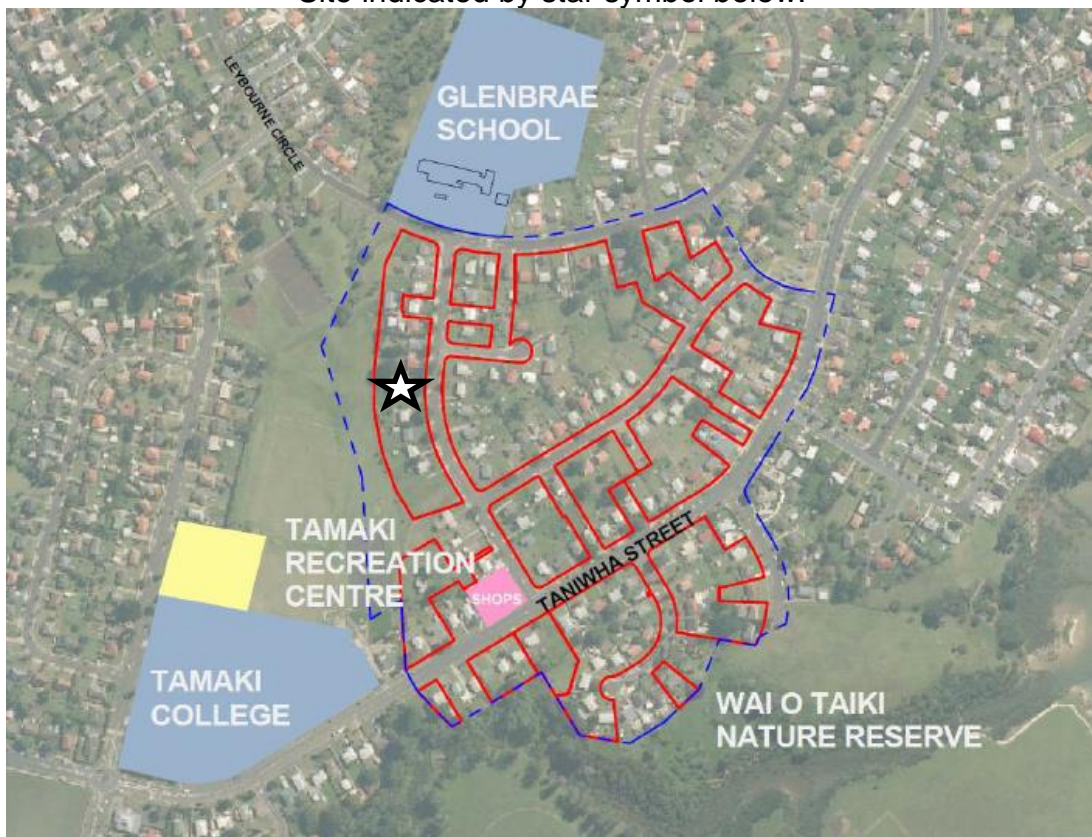





**Overlea Central Development Site:**





**LEGEND:**

- ROAD
- ACCESSWAY
- LOTS

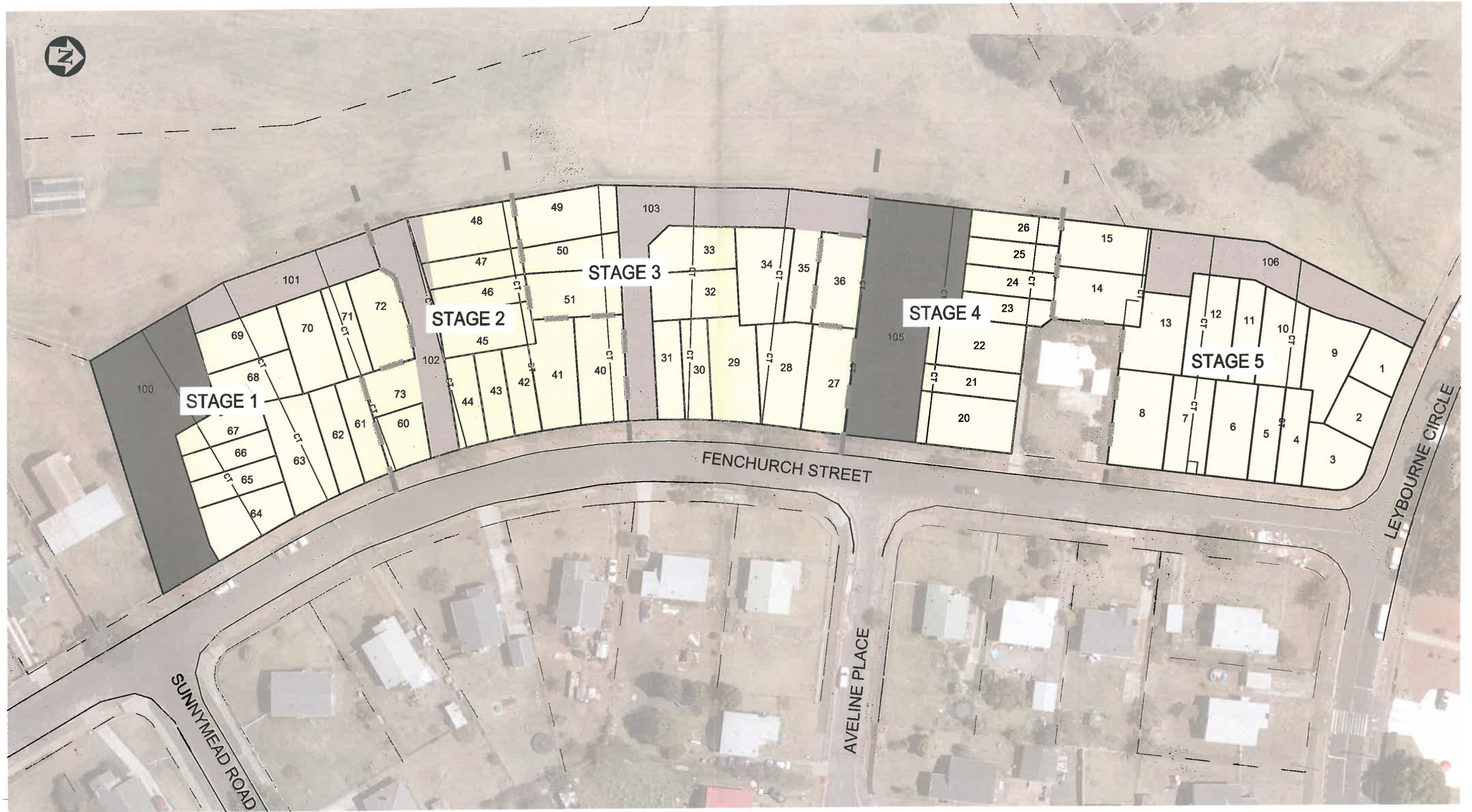

S:\0898 Fenchurch study\Paradise6 Design\0898-C-P-10.0.dwg, 24/01/2015 1:03:15 p.m., DWG to PDF.plt

REV.	DESCRIPTION	CHECKED	APP'D	DATE	SCALE	1:800 @ A3	NAME	DATE
A	LOT BOUNDARIES CHANGED	SM		03 2015				
					DESIGN		SM	11 2014
					DRAWN		CS#	12 2014
					DRAWING CHECK			
					DESIGN CHECK			
					APPROVED			

PROJECT  
**1-29 FENCHURCH STREET, GLEN INNES  
 PARKSIDE DEVELOPMENT**

DRAWING TITLE  
**SCHEME PLAN  
 OVERALL LAYOUT**

CLIENT  
**HOUSING  
 NEW ZEALAND  
 CORPORATION**

**PROJENZ**  
 PROFESSIONAL ENGINEERING PLANNING MANAGEMENT SERVICES  
 PO Box 301 254 Ph. 09-913-3688  
 Albany, Auckland Fax. 09-415-5064

STATUS <b>RESOURCE CONSENT</b>	
DATE <b>DECEMBER 2014</b>	
DRAWING NUMBER <b>0898-C-P-10.0</b>	REVISION <b>A</b>

© Projenz Copyright and Conditions of Use ;  
 These drawings shall only be used for the purpose for which they were supplied. Any re-use is prohibited and no part of this document  
 may be reproduced or distributed without the written permission of Projenz or its associate companies.





NEW ROAD  
JOAL

- 1 New asphalt road  

- 2 J.O.A.L and shared driveway banded concrete pattern  

- 3 Change in surface material for safe pedestrian crossing point  

- 4 Asphalt car park  

- 5 Concrete vehicle crossing  

- 6 Concrete footpath  

- 7 Compacted lime chip path with timber edging  

- 8 Rock gabion retaining wall  

General Notes: All dimensions to be checked on site. Copyright in all drawings, specifications and other documents and in the work executed from them remains the property of Studio of Pacific Architecture Ltd. © Studio of Pacific Architecture Limited 2016

# OVERLEA CENTRAL

APPROVED  
RESOURCE CONSENTS  
24 MAR 2016  
AUCKLAND COUNCIL

Development Manager:  

studloapacificarchitecture

Architects  
Urban Designers  
Interior Designers  
Level 2  
74 Cuba St  
P.O. Box 11-517  
Wellington, NZ  
TEL: 64 4 802 8444  
FAX: 64 4 802 8448  
www.studloapacific.co.nz  
email: architects@studloapacific.co.nz

Project Title:  
**OVERLEA  
QUALIFYING DEVELOPMENT**

at  
Tāmaki, Auckland  
for  
Housing New Zealand Corporation

Client:  

Revisions:  
A. Checklist for site visit / 14.08.16  
B. Checklist for site visit / 14.08.16  
C. Checklist for site visit / 14.08.16

NOT FOR CONSTRUCTION

Landscape Plan | Public  
Realm | Hardscape

 Scale: NTS  
Orig. Size: A3

Drawing No. Job No.: 2065  
**QD-305** Revision: C

Plot: W00119 \* 01 PM 2006 Ch... (Site Center Map-Plan)