

Legend

- 1. Timber balance walk
- 2. Existing swings
- 3. Timber climber pick up sticks
- 4. Tunnel Slide
- 5. Ladder on slope
- 6. Archway entry into bush
- 7. Rope balance walk
- 8. Timber stepping logs
- 9. Stilts
- 10. Concrete stepping stones
- 11. Rope balance climbers
- 12. Balance beam
- 13. Supernova spinner
- 14. New module
- 15. Bridge
- 16. Existing seesaw
- 17. Wide steps + new path

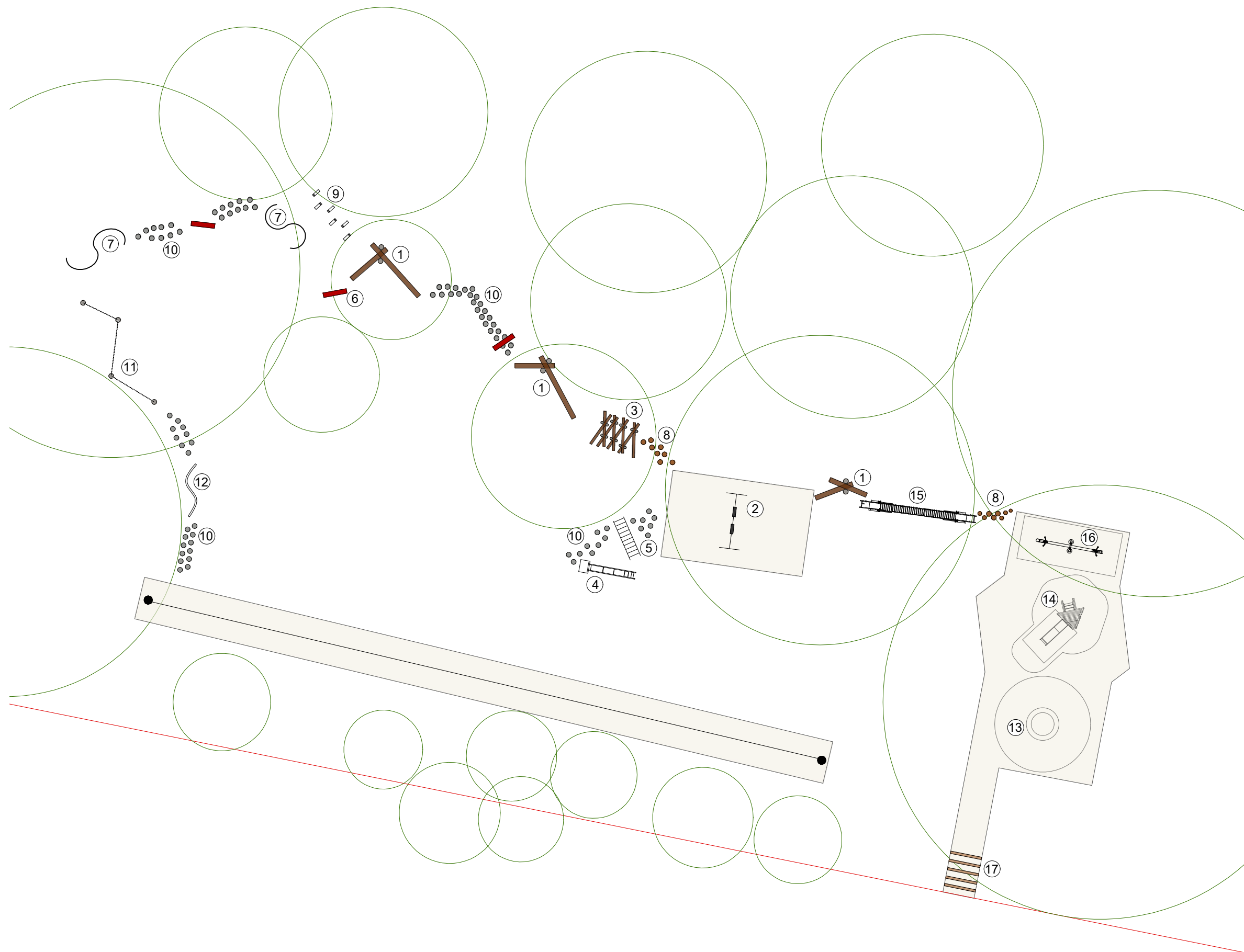

Existing trees



54 Norfolk Street, Pon
Auckland
09 361 1099
021 764250
tina@parkcentral.co.
www.parkcentral.co.

Park and Playground Solutions Limited

PROJECT TITLE
 WAIRUA RESERVE
 PLAYGROUND CONCEPT PLAN

Sheet Number Drawing Number

01 **LP.01**

DRAWING TITLE	GENERAL ARRAN
DRAWING SCALE	1:250@A3
DATE	10-10-2017
REVISION	C
DRAWN BY	A.A.
APPROVED BY	T.D.
PROJECT STATUS	CONCEPT DESIGI
ISSUE	DISCUSSION

DISCLAIMER:
 This drawing is to be read in conjunction with all relevant drawi
 and specifications for the project, with any conflicting informat
 be brought to the attention of the LA before work commences
 site. All dimensions and levels are to be checked and verified i
 drawings and site by contractor before commencement of an
 on site. Do not scale from this drawing. Always work to noted
 dimensions.