

- GENERAL NOTES:**
1. ALL NOTES AND DIMENSIONS APPLY TO A UNIFORM SETTING.
 2. DIMENSIONS SHOWN FOR THIS PROJECT ARE THE FINAL DIMENSIONS. CONTRACTOR SHALL VERIFY ALL DIMENSIONS AND CORRECT ANY ERRORS BEFORE PROCEEDING WITH CONSTRUCTION.
 3. THE PLANS AND SPECIFICATIONS SHALL BE CONSIDERED TO BE THE ENTIRE CONTRACT. ALL DIMENSIONS SHALL BE TO FACE UNLESS OTHERWISE NOTED.
 4. THE CONTRACTOR SHALL BE RESPONSIBLE FOR OBTAINING ALL NECESSARY PERMITS AND APPROVALS FROM THE APPROPRIATE AGENCIES.
 5. THE CONTRACTOR SHALL BE RESPONSIBLE FOR OBTAINING ALL NECESSARY PERMITS AND APPROVALS FROM THE APPROPRIATE AGENCIES.
 6. THE CONTRACTOR SHALL BE RESPONSIBLE FOR OBTAINING ALL NECESSARY PERMITS AND APPROVALS FROM THE APPROPRIATE AGENCIES.
 7. THE CONTRACTOR SHALL BE RESPONSIBLE FOR OBTAINING ALL NECESSARY PERMITS AND APPROVALS FROM THE APPROPRIATE AGENCIES.
 8. THE CONTRACTOR SHALL BE RESPONSIBLE FOR OBTAINING ALL NECESSARY PERMITS AND APPROVALS FROM THE APPROPRIATE AGENCIES.
 9. THE CONTRACTOR SHALL BE RESPONSIBLE FOR OBTAINING ALL NECESSARY PERMITS AND APPROVALS FROM THE APPROPRIATE AGENCIES.
 10. THE CONTRACTOR SHALL BE RESPONSIBLE FOR OBTAINING ALL NECESSARY PERMITS AND APPROVALS FROM THE APPROPRIATE AGENCIES.
 11. THE CONTRACTOR SHALL BE RESPONSIBLE FOR OBTAINING ALL NECESSARY PERMITS AND APPROVALS FROM THE APPROPRIATE AGENCIES.

NO.	DESCRIPTION	DATE	BY
1	ISSUED FOR PERMITS	04/16	...
2
3
4
5
6
7
8
9
10
11

Thurlo
 13000 Old Highway 100, Albany, Georgia 31707
 Phone: (706) 533-1111
 Fax: (706) 533-1112
 Website: www.thurlo.com

SHAWALDEN FAMILY TRUST

PROPOSED WASTEWATER ARRANGEMENT

ST FAIRVIEW AVENUE
 FAIRVIEW HEIGHTS

DATE: 04/16
 DRAWN BY: ...
 CHECKED BY: ...
 SCALE: 1" = 100'-0"

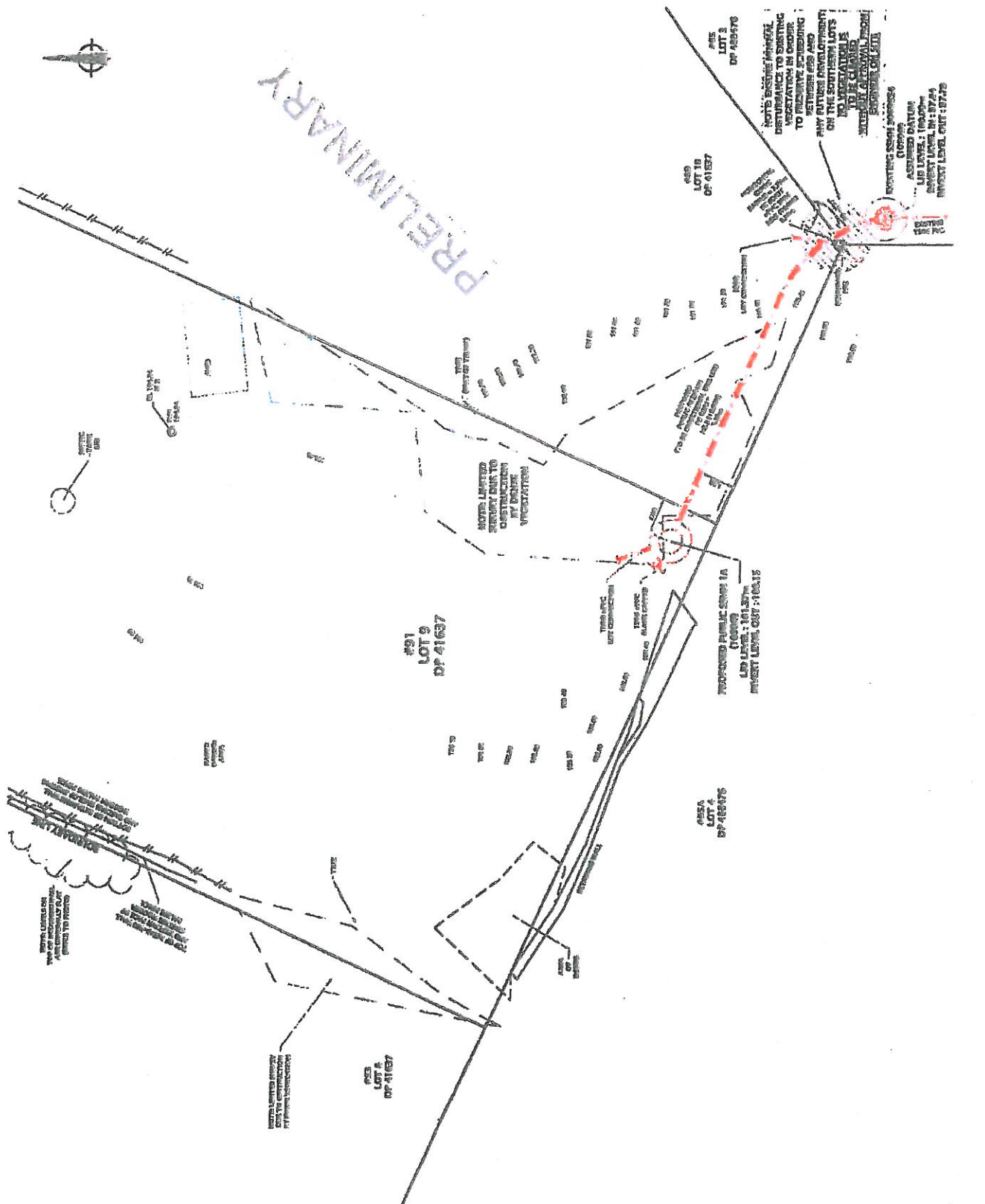

DATE: 04/16
 DRAWN BY: ...
 CHECKED BY: ...
 SCALE: 1" = 100'-0"

manhole is to facilitate extension of the public wastewater system to the properties fronting Fairview Avenue.

Alternative routes considered

The existing public wastewater drainage in the vicinity and proposed location of the wastewater connection are depicted in red on the following extract from Council's GeoMaps database:

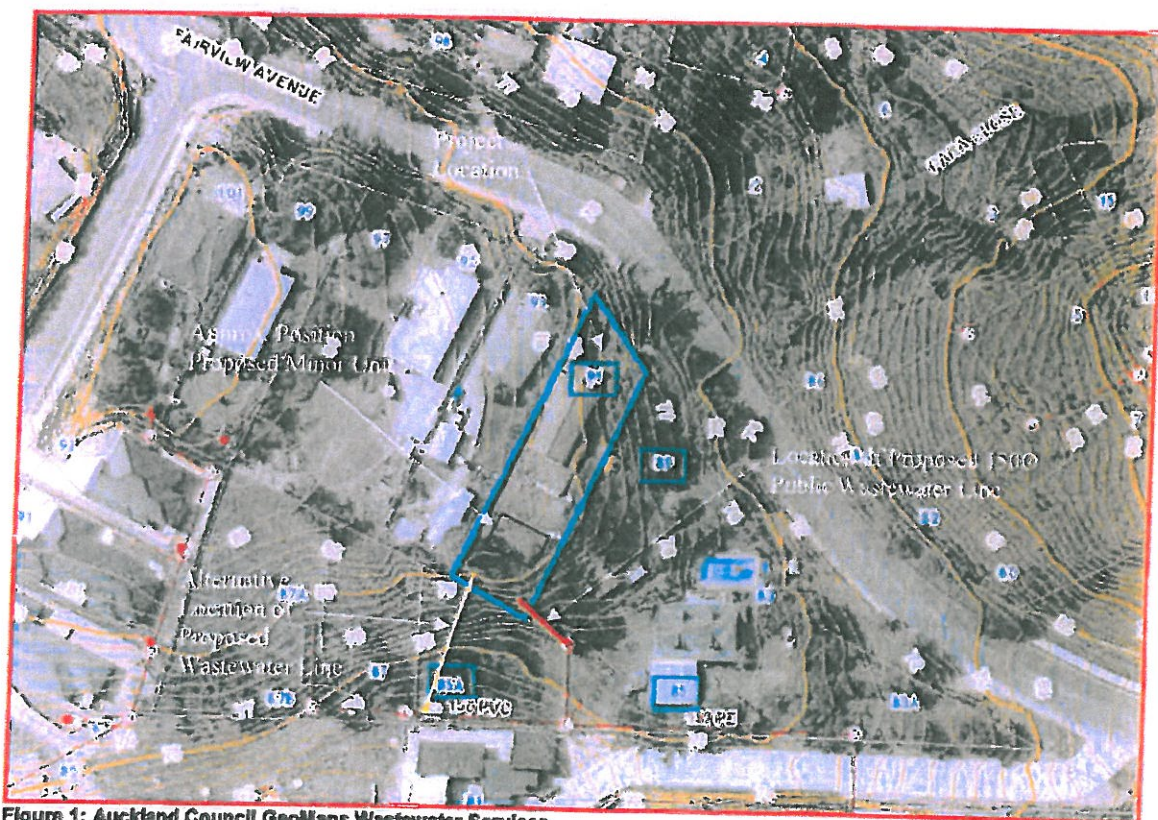

Figure 1: Auckland Council GeoMaps Wastewater Services

The only other available alternative route for the proposed drain is directly through No. 85A to the existing public line that traverses that site adjacent to the south boundary (shown in yellow above). This option is not considered feasible because there is potential conflict with a new building site.

In order to connect to the existing manhole in No. 85 it is necessary to traverse three neighbouring properties. The immediate adjoining owner of 89 Fairview Avenue (Mary Doyle) has provided her written consent to the proposal.

You have previously advised that you speak also for the owner of 85A Fairview Avenue and that they also do not give permission. Please advise if this is correct.

In conclusion, we reiterate our request for you to reconsider your position and we invite you to contact the undersigned to discuss further.

Please confirm receipt of this letter and we respectfully request that you respond with your decision within two weeks of receiving this information.