

\\a1nmap02\vol_cifs_c\user_data\GADAT\2017\Mapsets\S3\2017_S3-0300\2017_S3-0300_G020.dwg

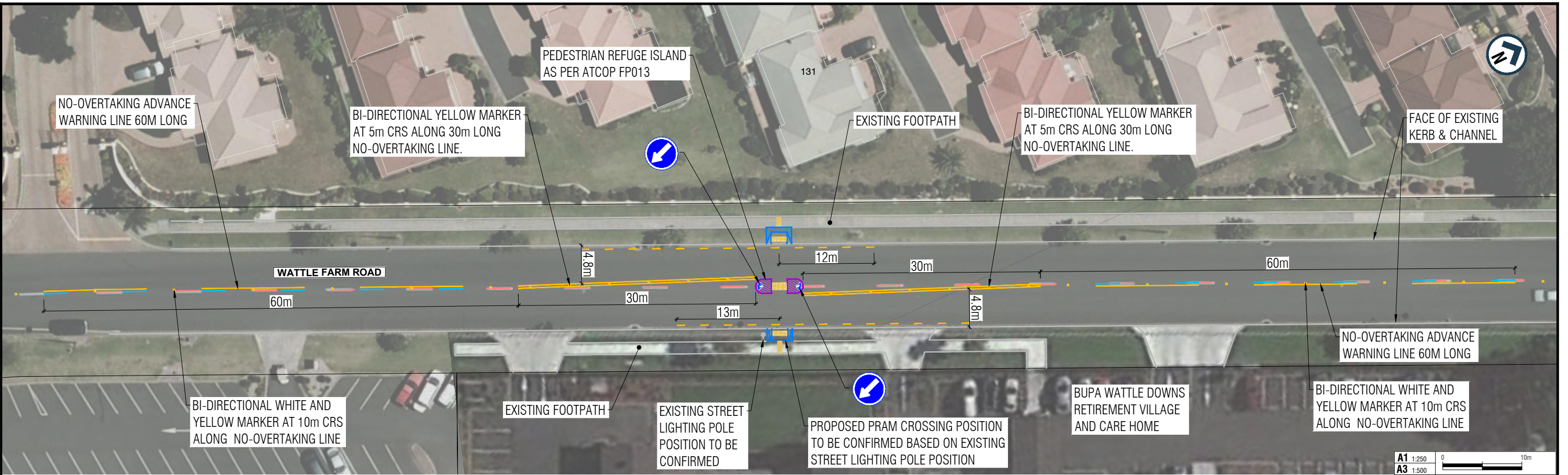

GENERAL LAYOUT PLAN

1:500 @ A3

A1 1:250
 A3 1:500

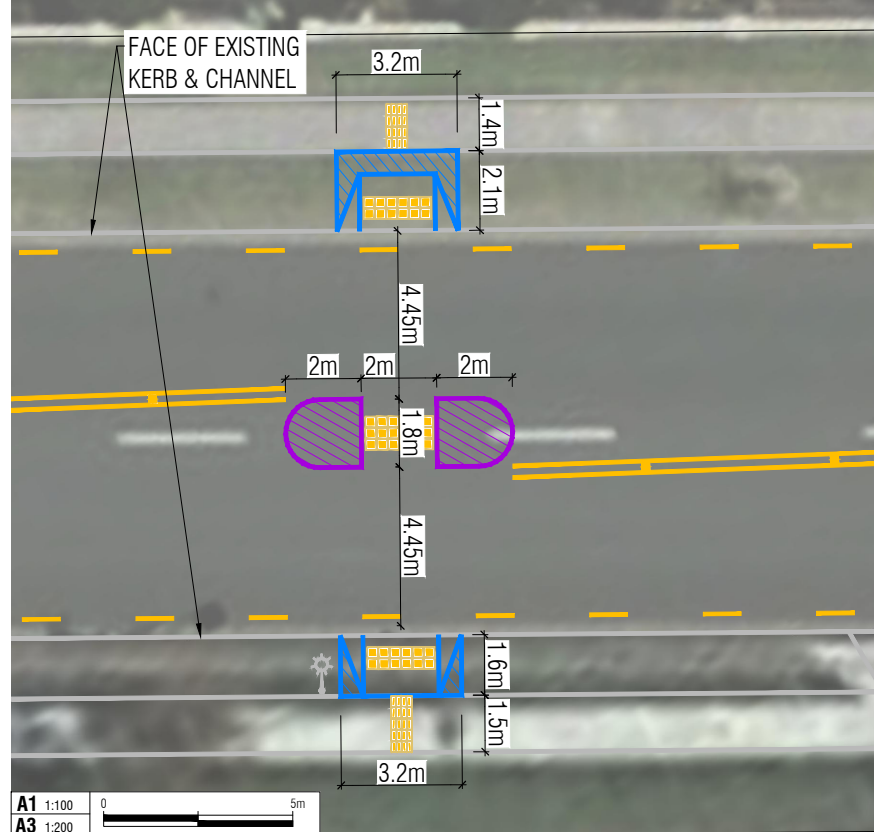

DIMENSION PLAN FOR PEDESTRIAN REFUGE ISLAND

1:200 @ A3

A1 1:100
 A3 1:200

NOTES:

- EXISTING ROAD FEATURES ARE BASED ON AERIAL PHOTO AND ARE TO BE CONFIRMED ON SITE.
- DIMENSIONS ADJACENT TO KERB AND CHANNEL ARE TO THE KERB FACE.

LEGEND

	NEW ROADMARKING - WHITE
	NEW NO-STOPPING MARKING
	ROADMARKING TO BE REMOVED
	EXISTING KERB AND FOOTPATH
	NEW FOOTPATH
	NEW PEDESTRIAN REFUGE ISLANDS
	NEW PRAM CROSSING WITH WARNING TACTILE PAVER
	DIRECTIONAL TACTILE PAVER
	NEW SIGN
	NEW BI-DIRECTIONAL YELLOW MARKER
	NEW BI-DIRECTIONAL WHITE AND YELLOW MARKER
	EXISTING STREET LIGHT POLE

ORIGINAL SIZE A1

REV	REVISIONS	DRAWN	DATE

SURVEYED	DRAWN	DRAWING CHECK	DESIGN	DESIGN CHECK
-	ULYSSES GABRIEL	-	REG CUTHERS	-

Internal Revision

8

DATE: November 21, 2017 BY Carol Sun (A1)

Project: AUCKLAND TRANSPORT
 WATTLE FARM ROAD PEDESTRIAN PRAM CROSSING WITH REFUGE ISLANDS INSTALLATION

Drawing Title: GENERAL LAYOUT PLAN

Drawing Status: **SCHEME PLAN**

Drawing Date: 21/11/2017

A1	AS SHOWN	A3	AS SHOWN
----	----------	----	----------

Contract Number: C.00000.00

Drawing No: 2017-S3-0300_G020

Revision: **A**