

Figure 1: GIS screenshot showing the location of 96R Cryers Road, the location of building extension on 110 Cryers Road and neighbouring council owned reserves.

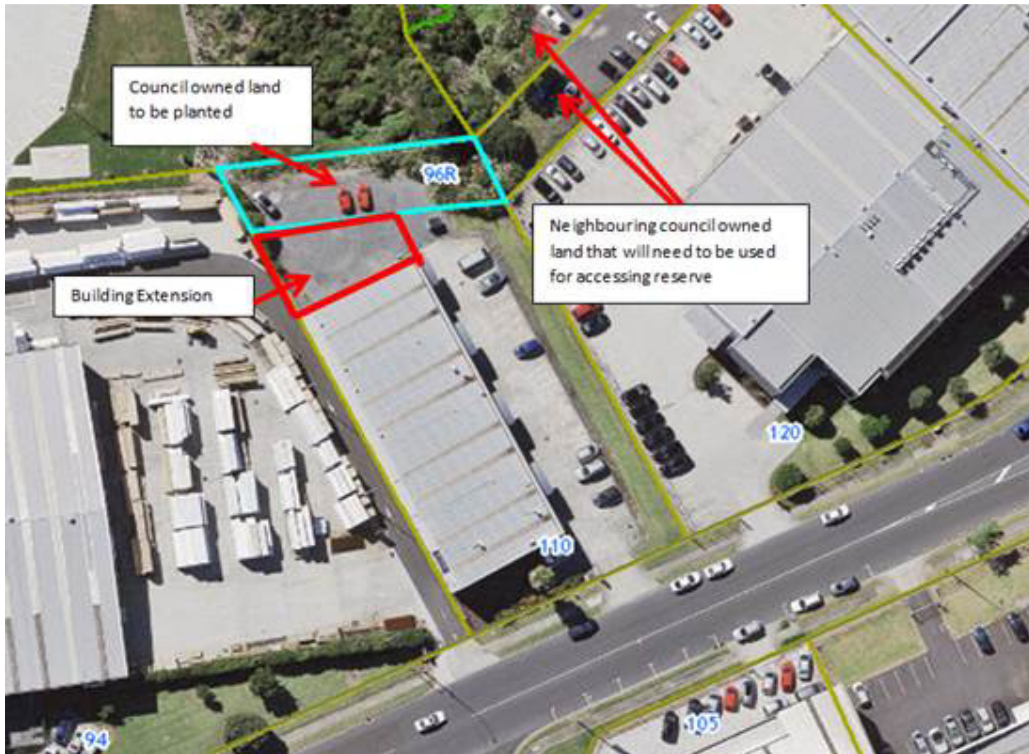

Figure 2: Plan showing the proposed layout of 96R Cryers Road and 110 Cryers Road.

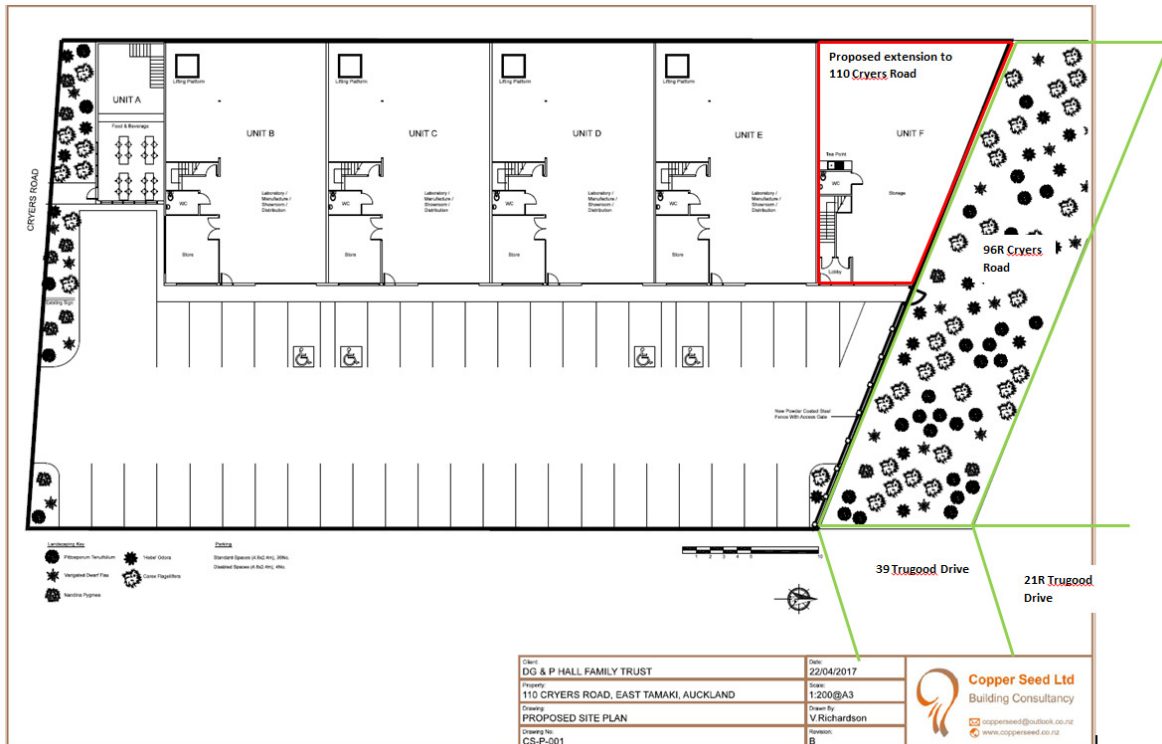

Figure 3: Photo of 96R Cryers Road looking towards the north-western border of the site.



Figure 4: Photo of 96R Cryers Road looking towards the south-eastern border of the site.

