

**FOR BUILDING CONSENT**

REVISIONS KEY:

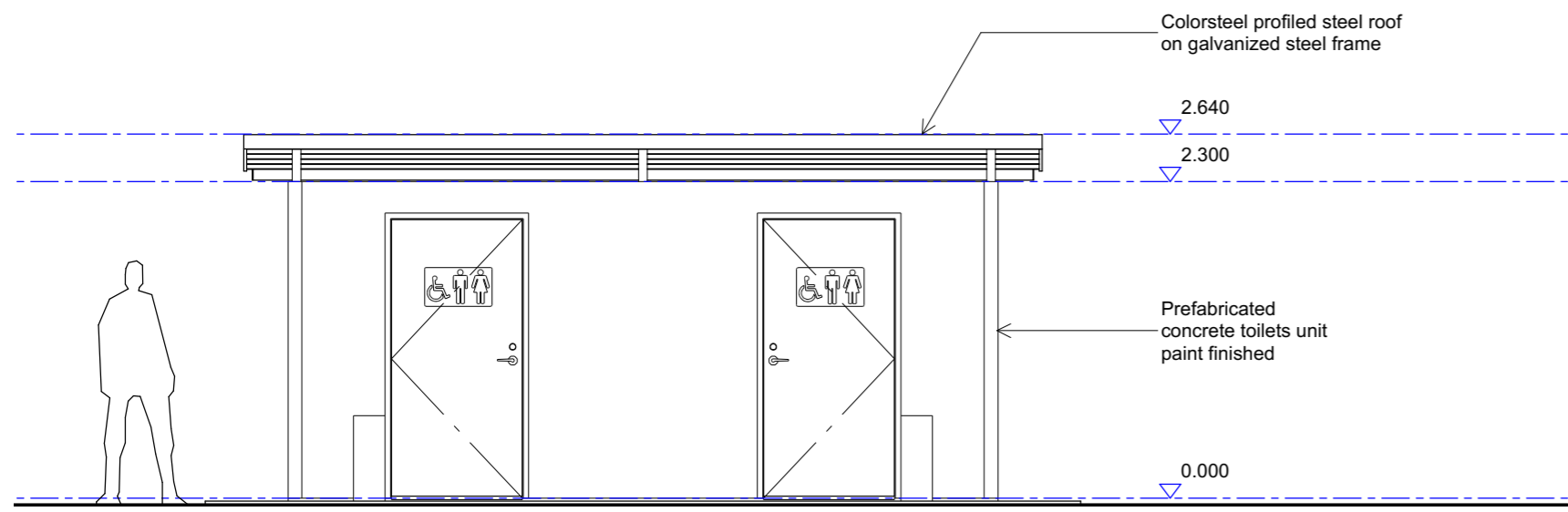

**1 ELEVATION A**  
 SCALE 1:50

Accessible toilets signage as per Auckland Council Performance Specification for Public Toilets- 1.6 Signage modified to suit specific opening hours and as approved by LSPW manager.

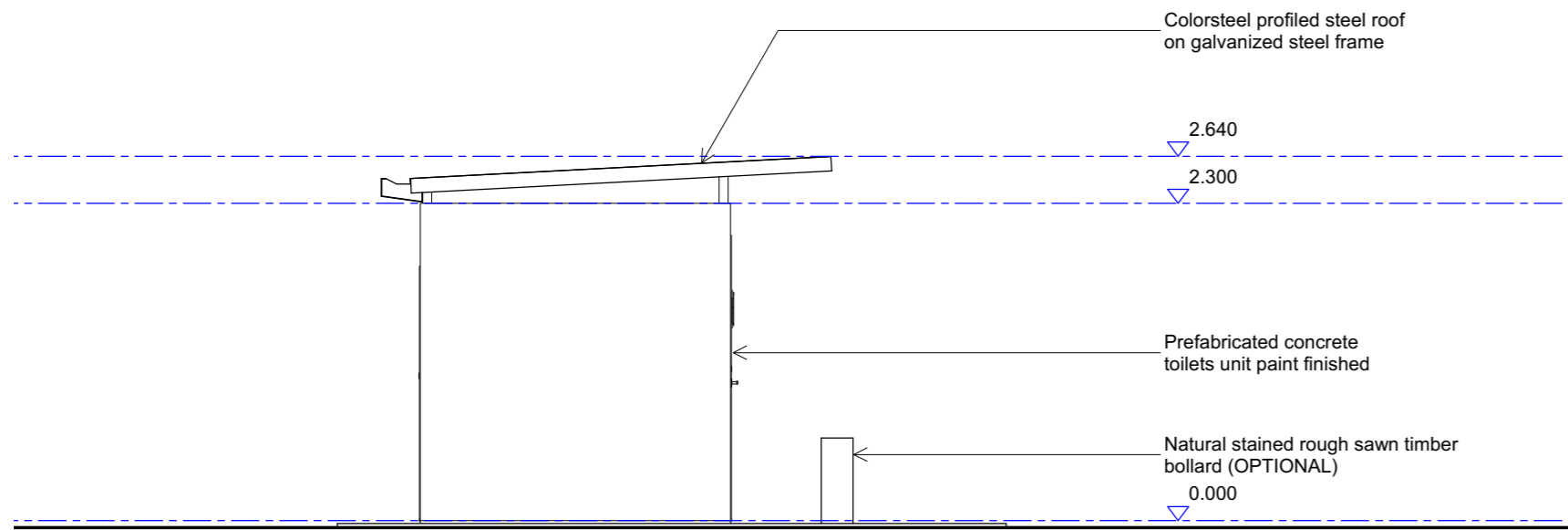

**2 ELEVATION B**  
 SCALE 1:50

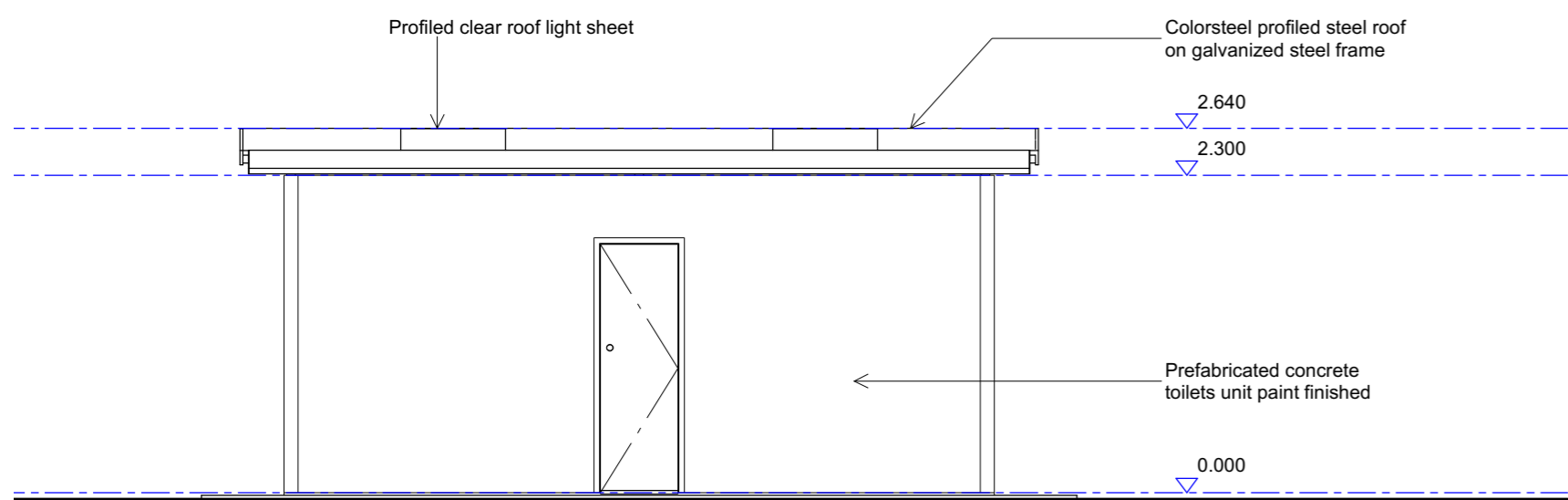

**3 ELEVATION C**  
 SCALE 1:50

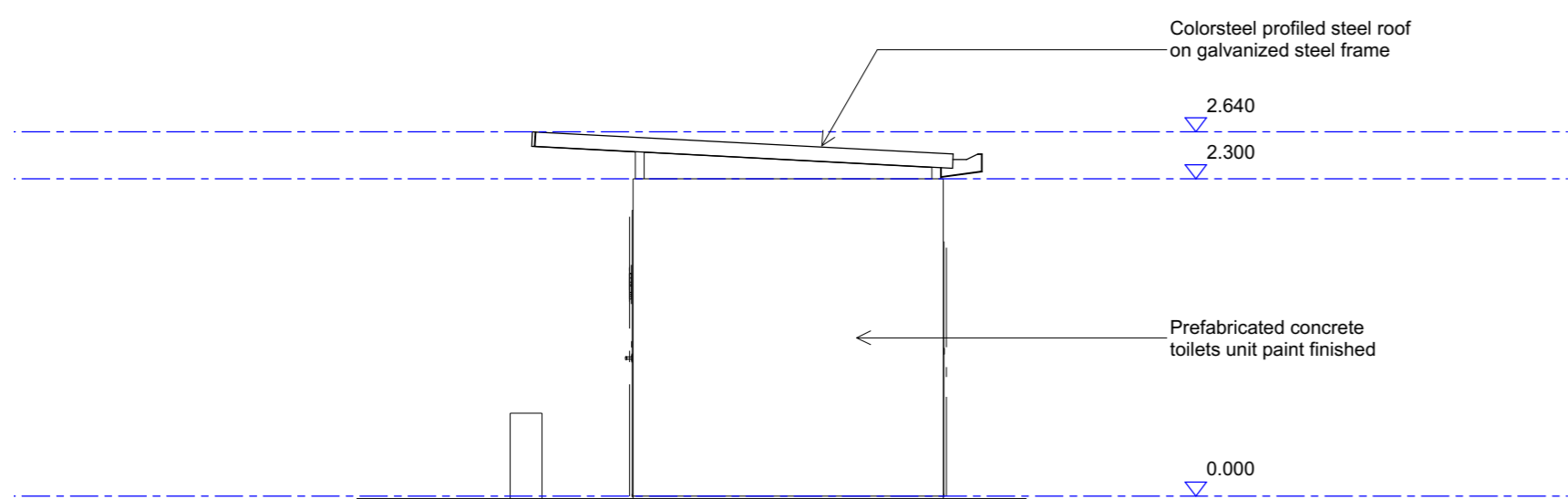

**4 ELEVATION D**  
 SCALE 1:50

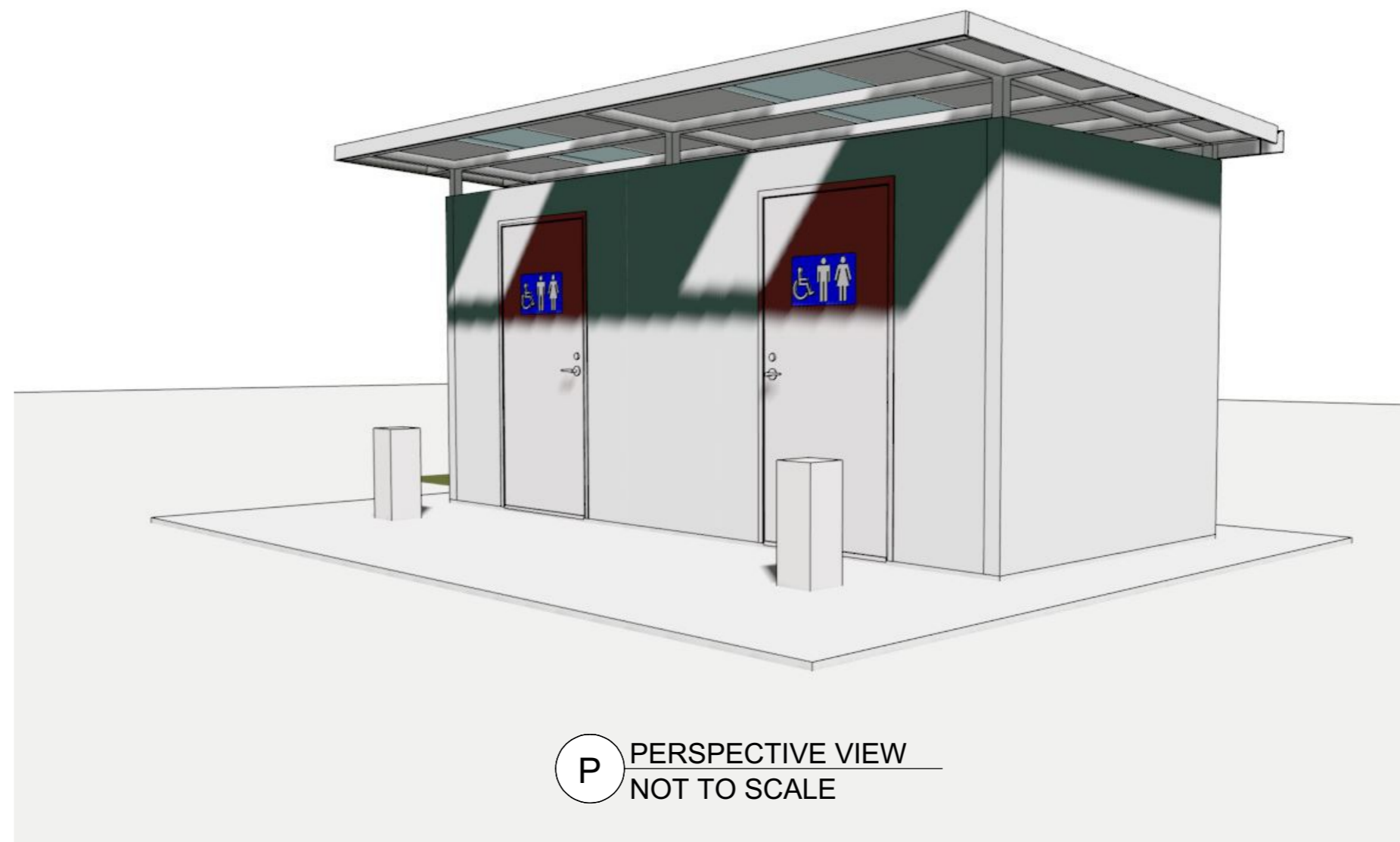

**P PERSPECTIVE VIEW**  
 NOT TO SCALE

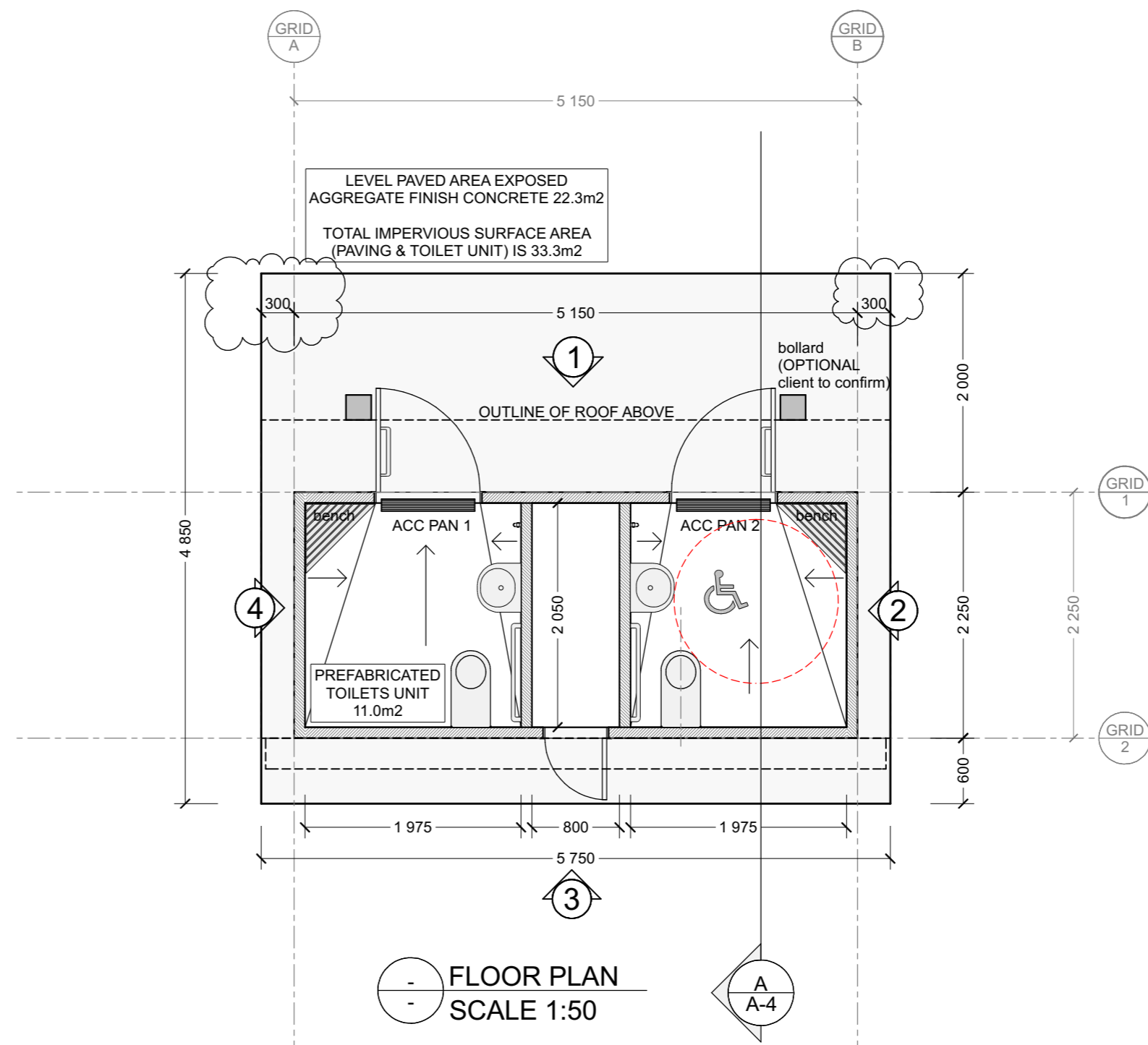

**FLOOR PLAN**  
 SCALE 1:50

**NOTE:**  
 THIS UNIT IS MANUFACTURED COMPLETE AT THE PERMACRETE MANUFACTURING FACILITY IN GISBORNE.

THE UNIT COMES COMPLETE WITH ALL FIXTURES & FITTINGS INSTALLED, FINISH TILED & PAINTED INSIDE & OUT, AND WITH A CODE COMPLIANCE CERTIFICATE FROM THE GISBORNE DISTRICT COUNCIL. DOCUMENTATION ACCOMPANYING THIS UNIT IS: CCC, PS1 & PS3, AND ECOC.

THE FINISHED UNIT IS TRANSPORTED TO SITE, LOWERED IN PLACE, AND CONNECTED TO SERVICES. THIS BUILDING CONSENT IS FOR FOUNDATIONS, INSTALLATION & DRAINAGE ONLY.

Revision A  
 26 July 2016

Side apron reduced to 300 wide

Issued for:	Date:
Structural review	
Client information	20 March 2016
Building consent	4 May 2016



Project:  
**PERMALOO MULTI UNIT**

Model No.:  
**PLM FL 2 AK**

Drawing:  
**PLAN & ELEVATION VIEWS**

Revision: **A** Scale @ A2: Refer to dwg.

Dwg. No.:

**A-1**

These plans are the intellectual property of Pacific Modern Architecture Ltd and cannot be reproduced without permission of the author. Printed: Tuesday, 26 July 2016

Build only off plans marked 'CONSENT'. Read these plans in conjunction with the specification and other consultants drawings. Please check that you are using the current revision. Refer to the drawing register and transmittal form. Contractor must verify all dimensions & locations on site. Do not scale from plans. IF IN DOUBT ASK!