

**Attachment B:** Unitary Plan zoning for Devonport Domain and Vauxhall Sportsfields, 28 Vauxhall Road Devonport 0624

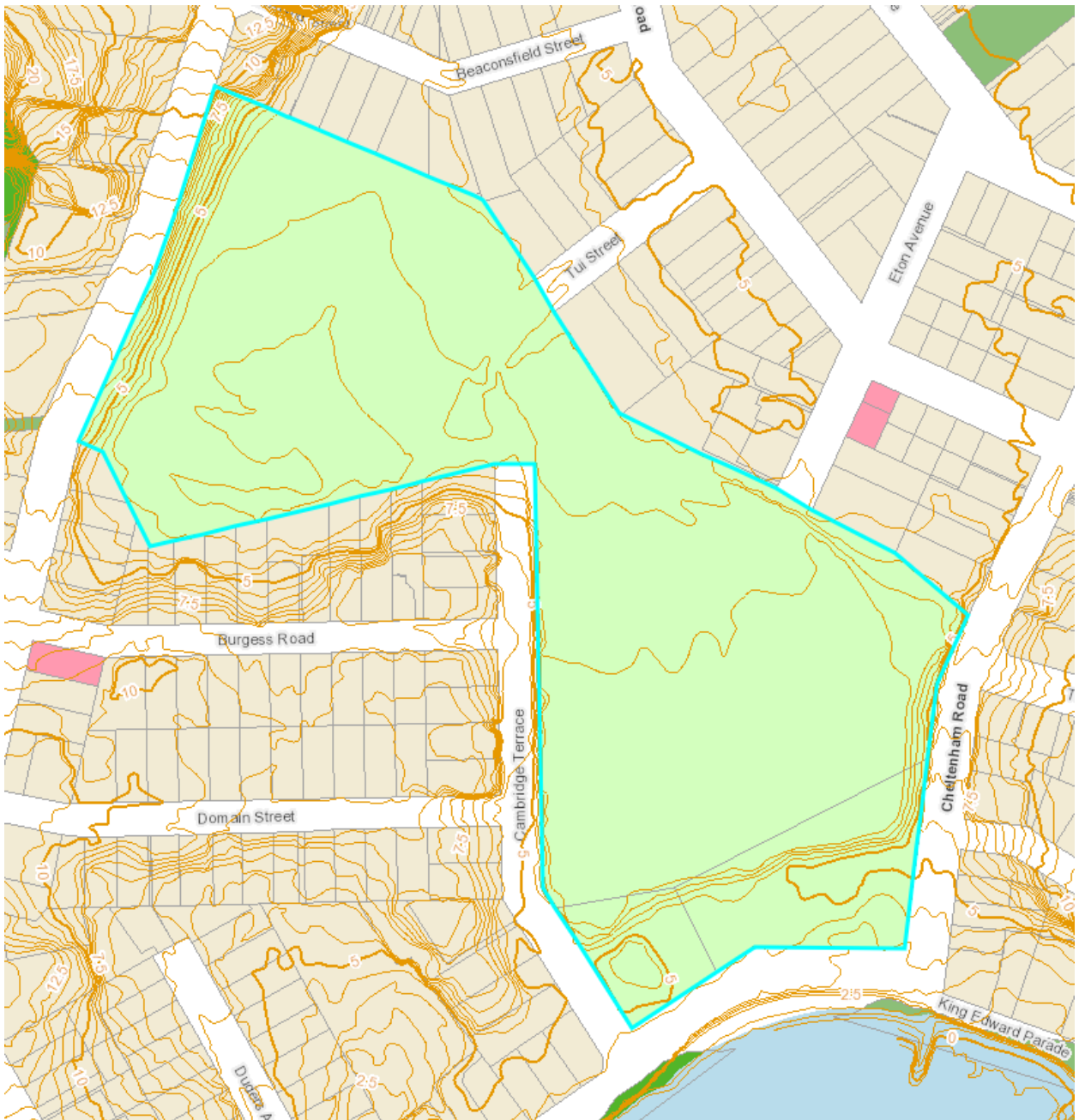

**Property Summary extract from ACC GIS viewer:**

This summary lists searched address, legal description, Zone and other limitations that apply to the site.

Address RA28 Vauxhall Road Devonport 0624

Legal Description

Appeals

Modification

Plan Changes, Plan Change 10, Historic Heritage Schedule, Historic Heritage Overlay

Extent of Place [rcp/dp], [View PDF](#), Notified, 25/01/2018

Zone Open Space - Sport and Active Recreation Zone

Precinct

Overlays

Natural Heritage: Notable Trees Overlay - 1190, 3 Pohutukawa  
Natural Heritage: Regionally Significant Volcanic Viewshafts And Height Sensitive Areas Overlay [rcp/dp] - Mount Victoria, Height Sensitive Areas  
Natural Heritage: Regionally Significant Volcanic Viewshafts And Height Sensitive Areas Overlay [rcp/dp] - T1, Rangitoto Island, Viewshafts  
Built Heritage and Character: Historic Heritage Overlay Place [rcp/dp] - 2701, Masonic Cricket Club Clubhouse  
Built Heritage and Character: Historic Heritage Overlay Extent of Place [rcp/dp] - 1221, Residence  
Built Heritage and Character: Historic Heritage Overlay Extent of Place [rcp/dp] - 1220, Residence  
Controls  
Controls: Coastal Inundation 1 per cent AEP Plus 1m Control - 1m sea level rise  
Controls: Macroinvertebrate Community Index - Urban  
Designations  
Designations: Airspace Restriction Designations - ID 4311, Defence purposes - protection of approach and departure paths (Whenuapai Air Base), Minister of Defence

Weblink for Open Space zone:

<http://unitaryplan.aucklandcouncil.govt.nz/Images/Auckland%20Unitary%20Plan%20Operative/Chapter%20H%20Zones/H7%20Open%20Space%20zones.pdf>

Refer H7.6 for zone description and Table H7.9. Activity table for activity status and related standards under H7.11.