

## Factors demonstrating differences between Ōtara and Papatoetoe communities

Socio-economic status as shown by deprivation index

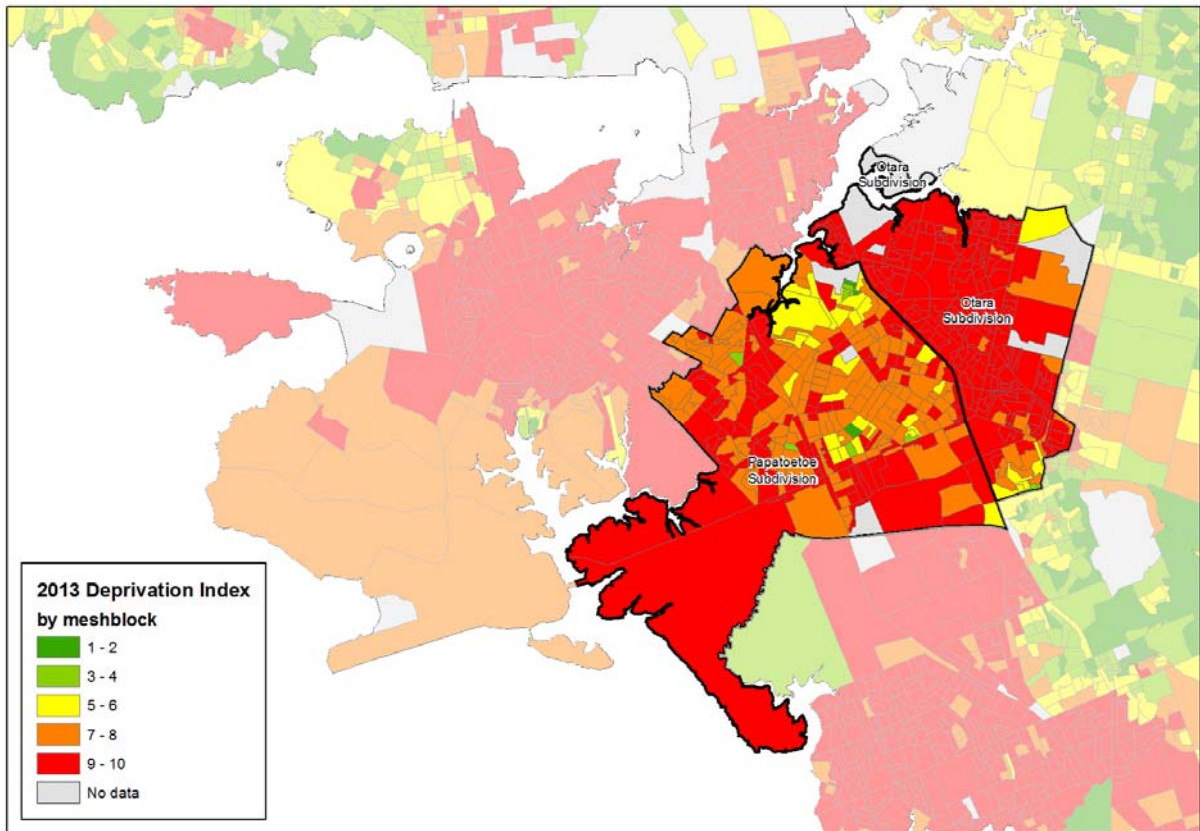

Ethnic makeup (Asian, European, Māori, Pacific)

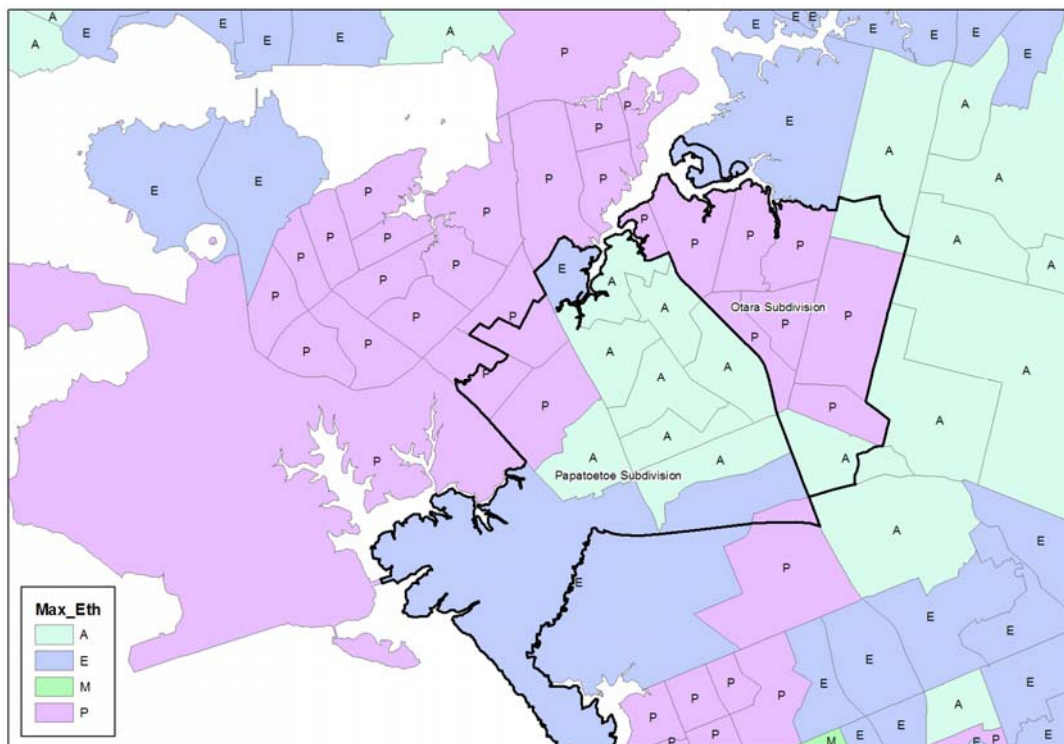

The largest ethnicity in Papatoetoe is Indian, followed closely by European, and in Ōtara is Samoan.

Papatoetoe Subdivision	2013 Count
Total	45,633
Total People Specifying Ethnicity	42,198
431 Indian	14,229
111 New Zealand European	10,149
311 Samoan	6,090
211 Māori	5,652
9 Not Elsewhere Included	3,438
331 Tongan	2,643
321 Cook Islands Maori	2,214
421 Chinese	2,049
341 Niuean	1,083
413 Vietnamese	774
361 Fijian	753
412 Cambodian	588
121 British and Irish	480
411 Filipino	414
511 Middle Eastern	384
129 Other European	333
414 Other Southeast Asian	279
611 Other Ethnicity	276
List truncated below 250 people	

1.

Otara Subdivision	2013 Count
Total	30,027
Total People Specifying Ethnicity	27,111
311 Samoan	10,812
211 Māori	5,136
321 Cook Islands Maori	5,112
331 Tongan	4,005
9 Not Elsewhere Included	2,913
111 New Zealand European	2,769
341 Niuean	1,488
431 Indian	1,227
421 Chinese	864
412 Cambodian	276
List truncated below 250 people	

The whole Ōtara-Papatoetoe ward would comprise:

Otara-Papatoetoe LB	2013 Count
Total	75,663
Total People Specifying Ethnicity	69,309
311 Samoan	16,902
431 Indian	15,459
111 New Zealand European	12,915
211 Māori	10,791
321 Cook Islands Maori	7,326
331 Tongan	6,651
9 Not Elsewhere Included	6,351
421 Chinese	2,913
341 Niuean	2,574
413 Vietnamese	993
361 Fijian	885
412 Cambodian	861
121 British and Irish	666
411 Filipino	504
129 Other European	474
511 Middle Eastern	444
611 Other Ethnicity	351
371 Other Pacific Peoples	348
414 Other Southeast Asian	339
351 Tokelauan	279
<b>List truncated below 250 people</b>	

Voter turnout – 2016 elections:

- Ōtara: 5,940 voters (27.3% turnout)
- Papatoetoe: 9,792 (32.5% turnout)