

PRINT IN COLOUR

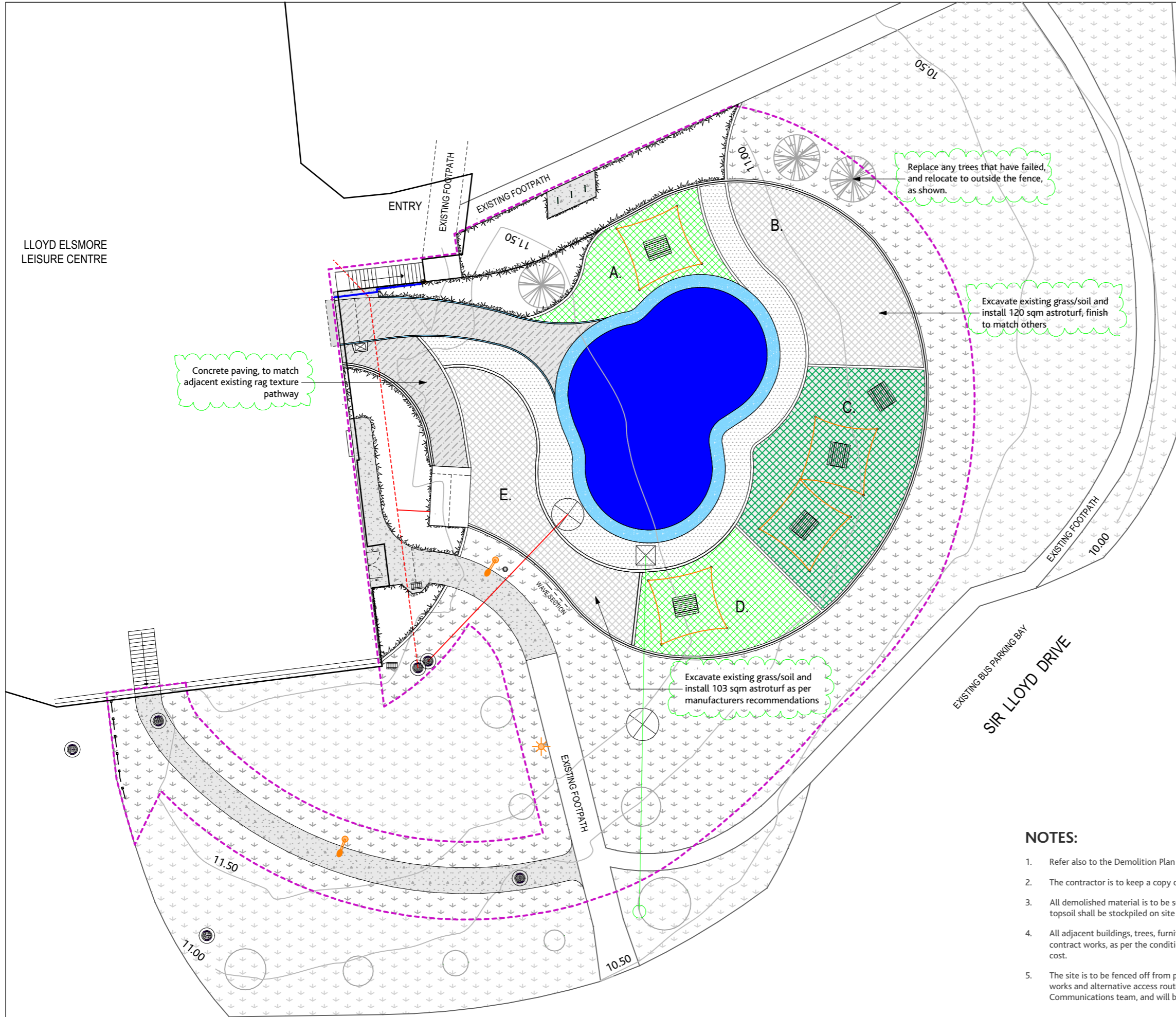

KEY:

- - - Work extents
- 17.5 Existing 0.5m contours
- Existing trees and driplines
- Existing rubbish bin relocated to this position
- ☀ Existing pole light to remain
- ⚡ Relocated pole light
- Lawn areas
- Areas to be re-grassed
- Proposed wetpour
- Proposed concrete paving (Laykold acrylic topping)
- Concrete splashpad (by others). This contract is earthworks and colour Laykold topping only, refer to L8807 (Laykold artwork, tbc)
- Proposed concrete paving with rag texture (for splashpad pathway)
- Proposed concrete pathway (to match existing McCullums chip paving)
- Proposed shrub planting
- Concrete footing and mowing strip
- Proposed picnic tables
- Proposed specimen trees
- Proposed new shade sail
- Existing catchpit to remain
- Proposed new catchpit
- Existing manholes to remain
- Existing wastewater supply line
- Proposed wastewater supply line
- Existing stormwater man hole
- Proposed stormwater supply line
- Existing car park fence re-arranged
- Stage one works- currently underway
- Stage two works - awaiting funding
- Completed works
- ~ New funding



NOTES:

1. Refer also to the Demolition Plan (L8201), Drainage & Levels Plan (L8501) and the Earthworks Plan (L8601) for further information.
2. The contractor is to keep a copy of the Resource Consent on site and comply with the conditions of consent at all times.
3. All demolished material is to be sent for recycling, where possible. Excavated basecourse found may be reused on site. Some stripped topsoil shall be stockpiled on site for later reuse.
4. All adjacent buildings, trees, furniture and hardstand elements not scheduled for removal are to be protected for the duration of the contract works, as per the conditions of consent. The contractor will be required to make good any damage to these elements at their cost.
5. The site is to be fenced off from public access for the duration of the works, and signage advising the public of the duration of the works and alternative access routes shall be displayed clearly on the site. This signage is to be confirmed with Council's Communications team, and will be arranged by the Project Manager.

E:	FUNDING OPTIONS FOR CONSIDERATION	05.07.2018
D:	ASTROTURF AREA EXTENDED, EXTRA PICNIC TABLES AND SHADE SAILS X2, FENCE AND GATE UNDER STAIRS	30.01.2018
C:	WETPOUR AREA EXTENDED, PICNIC TABLES AND TREES RELOCATED	08.11.2017
REVISION:	DATE:	

SPLASH PADS - LLOYD ELSMORE \ CONSTRUCTION ISSUE

L8101 \ E \ Funding Options \ JULY 2018 \ 1:300 @ A3



IF IN DOUBT, CONTACT THE DESIGNER