

## Attachment D: Maps of Significant Ecological Area Parkland

Proposed plan: All parkland containing Significant Ecological Areas (green), and surrounding buffer enforcement areas (blue).

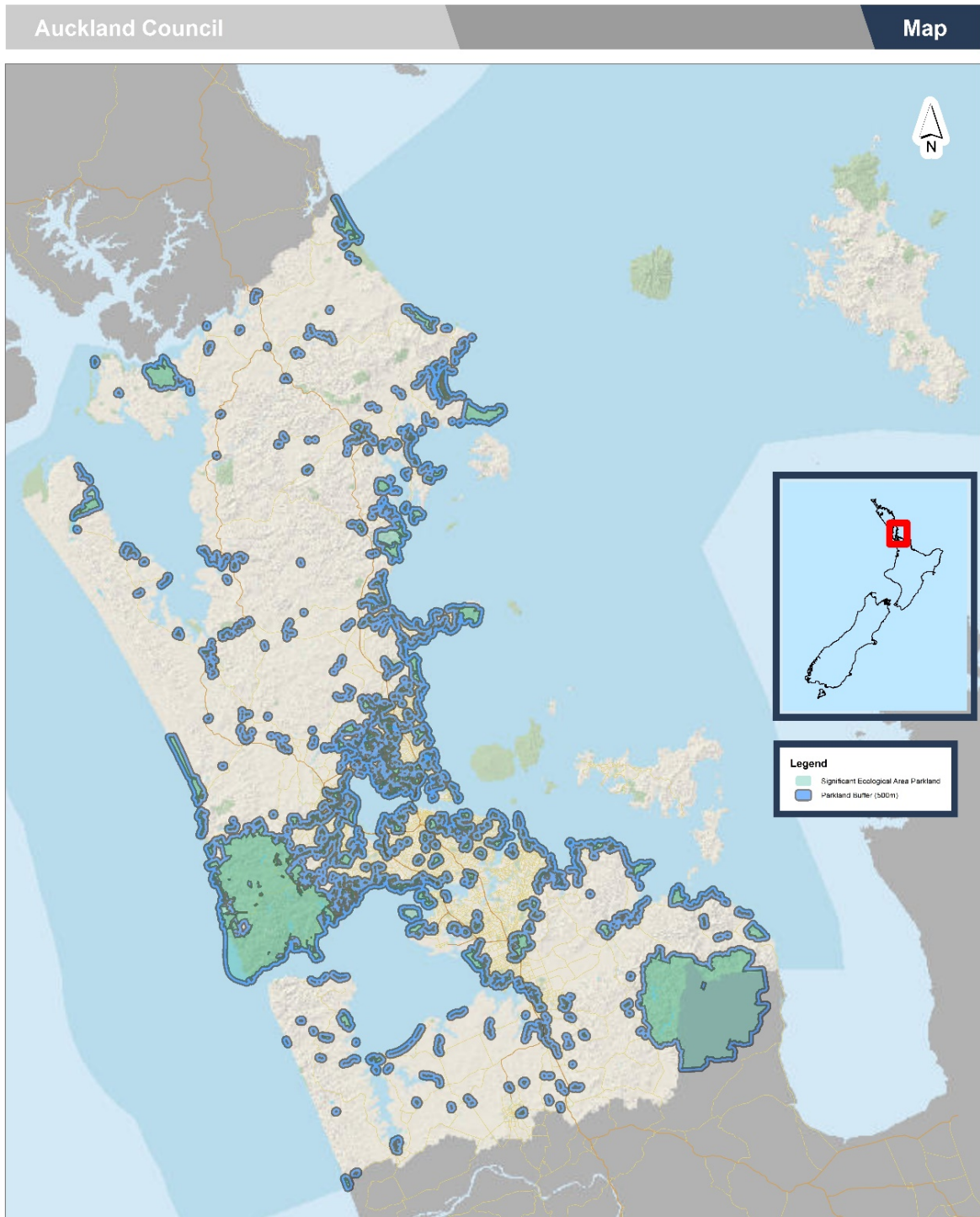

**DISCLAIMER:**  
This map/plan is illustrative only and all information should be independently verified on site before taking any action. Copyright Auckland Council. Land Parcel Boundary information from LINZ (Crown Copyright Reserved). Whilst due care has been taken, Auckland Council gives no warranty as to the accuracy and plan completeness of any information on this map/plan and accepts no liability for any error, omission or use of the information. Height datum: Auckland 1946.

### Regional Pest Management Plan Significant Ecological Area Parkland

0 3,200 6,400 9,600  
Meters  
Scale @ A4  
= 1:645,507  
Date Printed:  
28/09/2017



Amended plan: Parkland retained in amended parkland programme (green), and surrounding buffer enforcement areas (yellow).

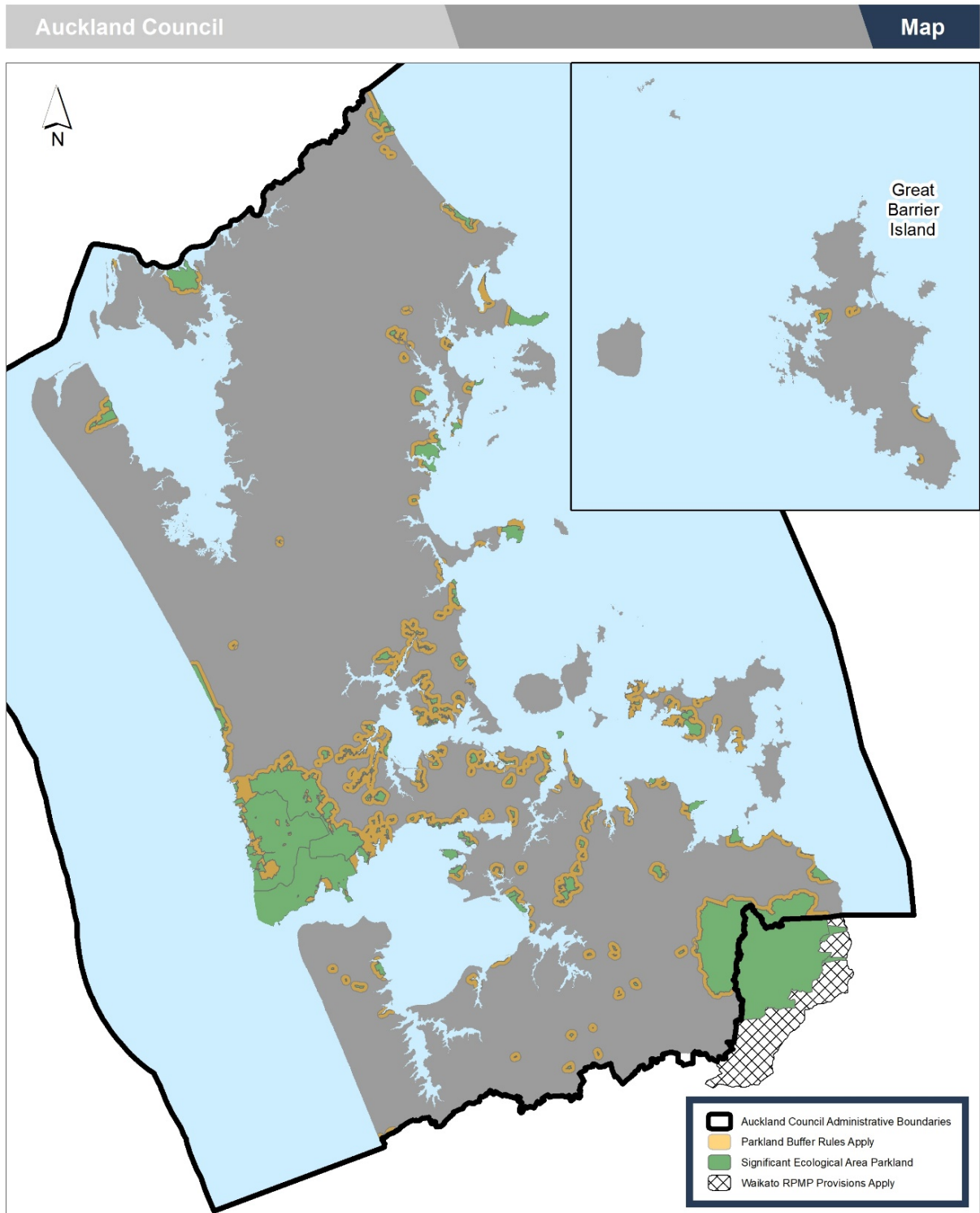

**DISCLAIMER:**  
 This map/plan is illustrative only and all information should be independently verified on site before taking any action. Copyright Auckland Council. Land Parcel Boundary information from LINZ (Crown Copyright Reserved). Whilst due care has been taken, Auckland Council gives no warranty as to the accuracy and plan completeness of any information on this map/plan and accepts no liability for any error, omission or use of the information. Height datum: Auckland 1946.

**Regional Pest Management Plan**  
**Significant Ecological Area Parkland**

0 3,000 6,000 9,000  
 Meters  
**Scale @ A4**  
 = 1:600,000  
**Date Printed:**  
 26/02/2019

