

Attachment C – proposed tracks in Waiho Maraetai block of Whitford Forest

Waiho Maraetai block of Whitford Forest – Proposed tracks

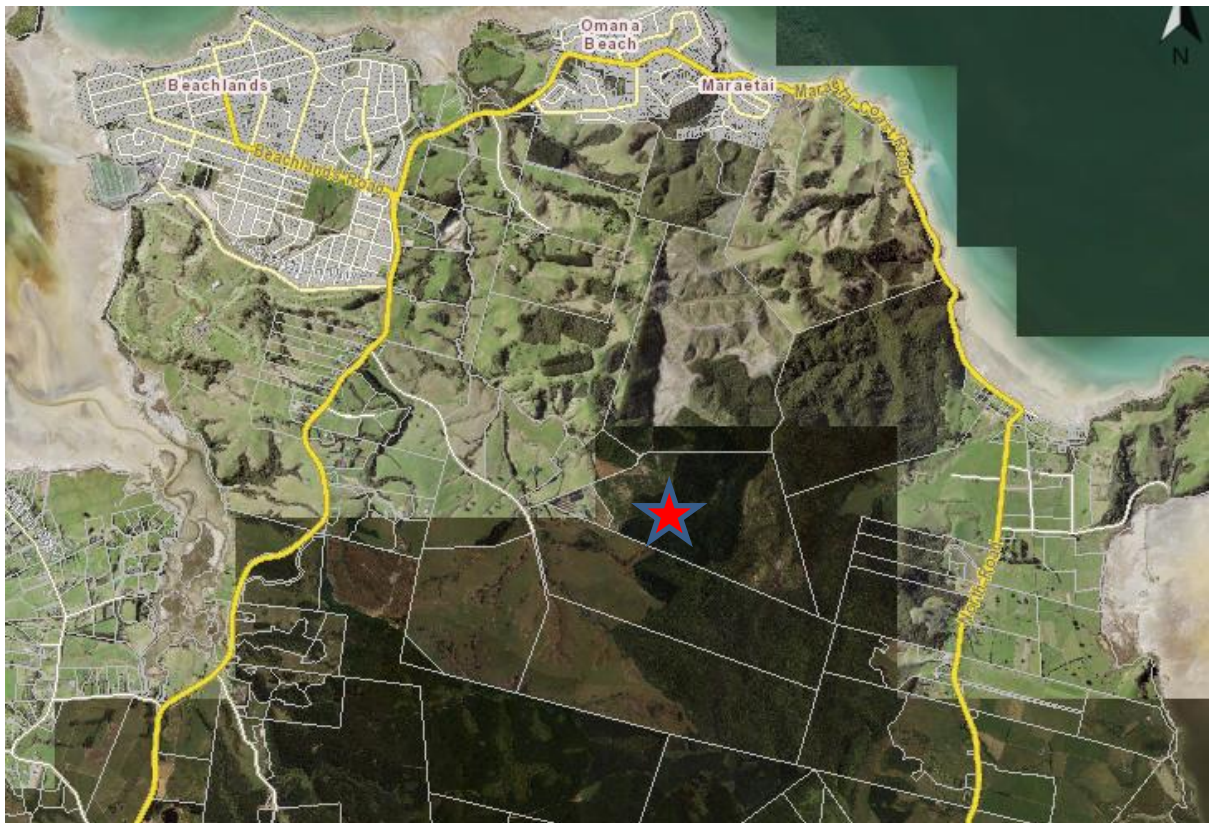

Key



Area within the Maraetai / Waiho block of Whitford Forest for proposed tracks (see detail on next page)

Attachment C Cont'd - Proposed tracks

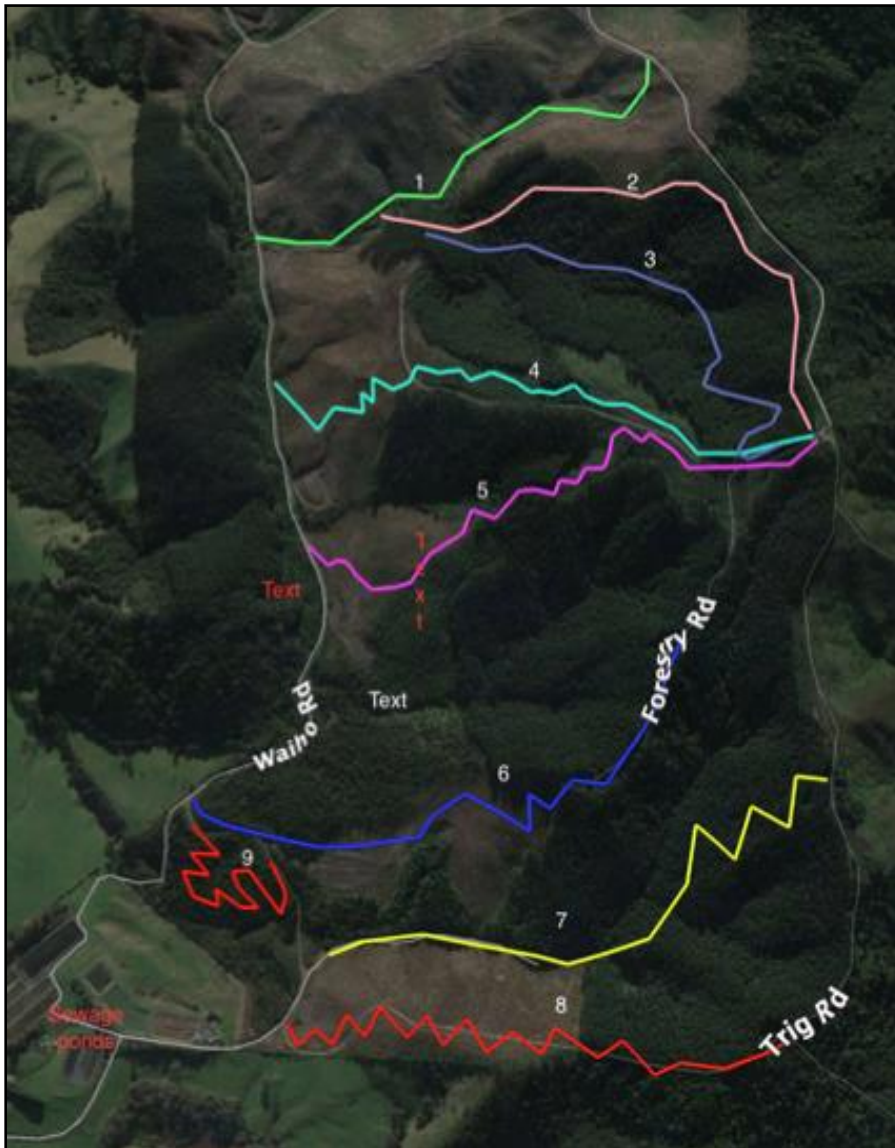

- 1) A bi-directional multipurpose (walkers and runners both ways and riders uphill only). Links the lower forest at Waiho Road to the upper Trig Road via a valley.
- 2) A track that initially is parallel to a forest road before looping down a ridgeline (grade 3).
- 3) A bidirectional multi purpose track).
- 4) Down hill track (grade 3) from the trig station area to Waiho Rd.
- 5) Downhill track (grade 4) from the trig station to Waiho Rd.
- 6) Down hill track (grade 3) that extends from Forestry Road down hill.
- 7) Downhill track (grade 5/ advanced) that will be steep.
- 8) A bi-directional track that will extend along the southern boundary of the Maraetai / Waiho block to the upper ridge forest at Trig Road
- 9) A relatively flat area where a beginners track will be built. Eucalyptus rather than pine forest.