

Attachment C. Survey plan of the two land parcels being exchanged – 1154m² of Rosedale Park, Section 2 SO 444799 (part Lot 5 DP 90026 held under Gazette Notice B139266.1) (shaded red) and 1154m² of 8 Paul Matthews Road, Section 1 SO 444799 (part Lot 2 DP 171142 held under Computer Freehold Register NA104C/419) (shaded green).

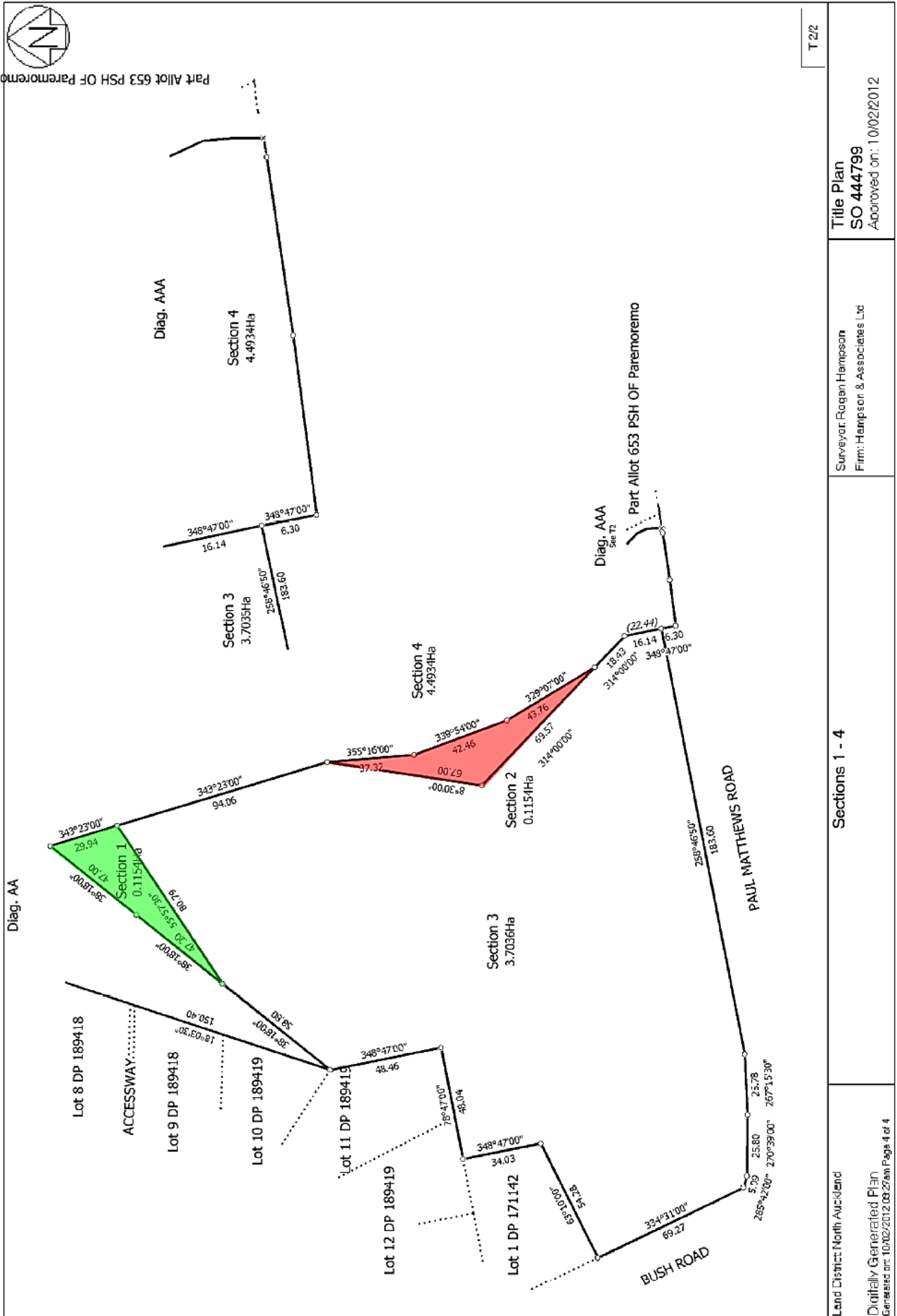

T 2/2

Title Plan
SO 444799
Approved on: 10/02/2012

Surveyor: Rogan Hampson
Firm: Hampson & Associates Ltd

Sections 1 - 4

Land District: North Auckland
Digitally Generated Plan
Generated on: 10/02/2012 09:27am Page 4 of 4