

**Rural Settlements (North)
Sequencing**

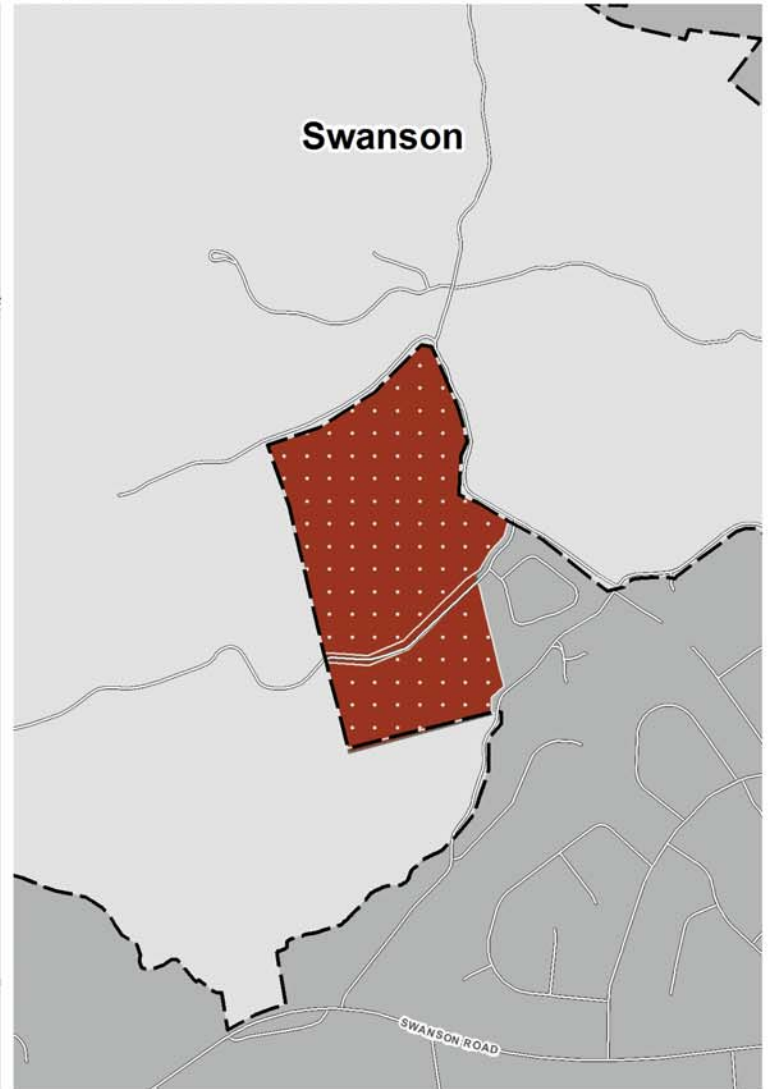
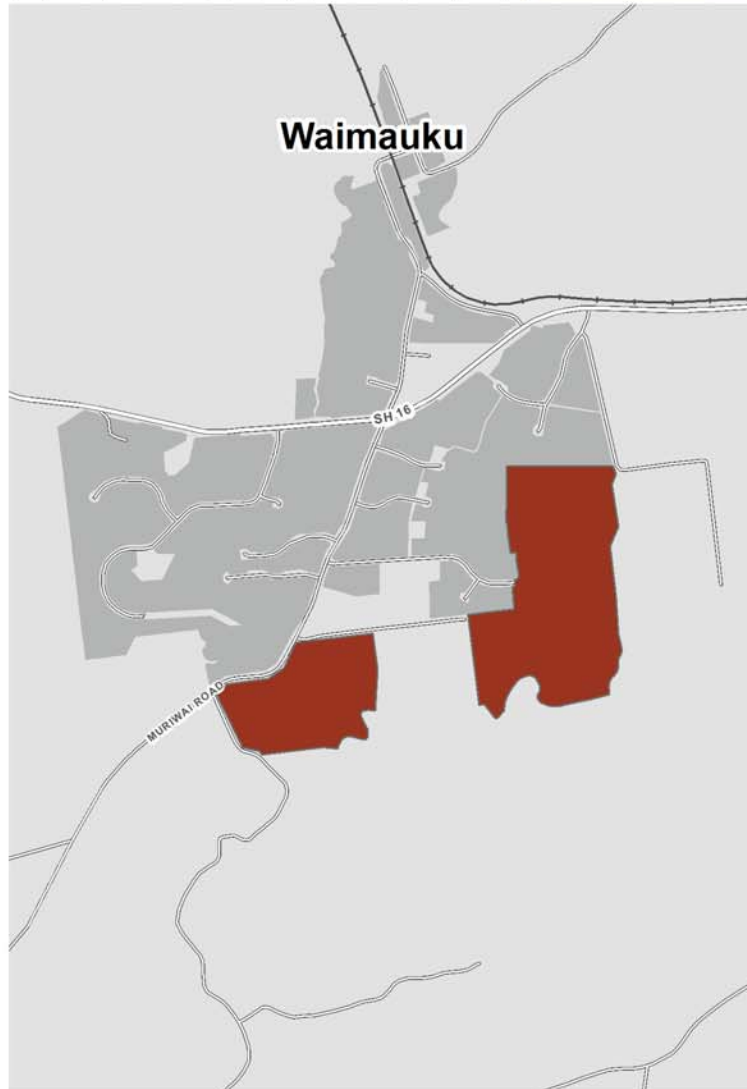
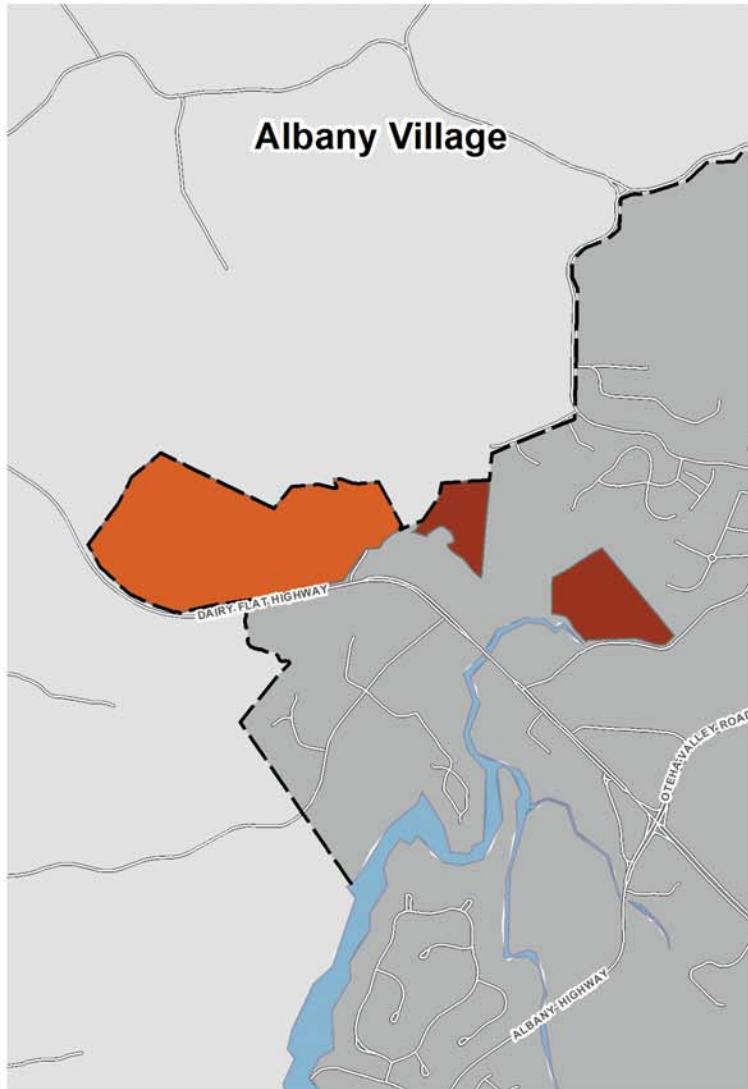
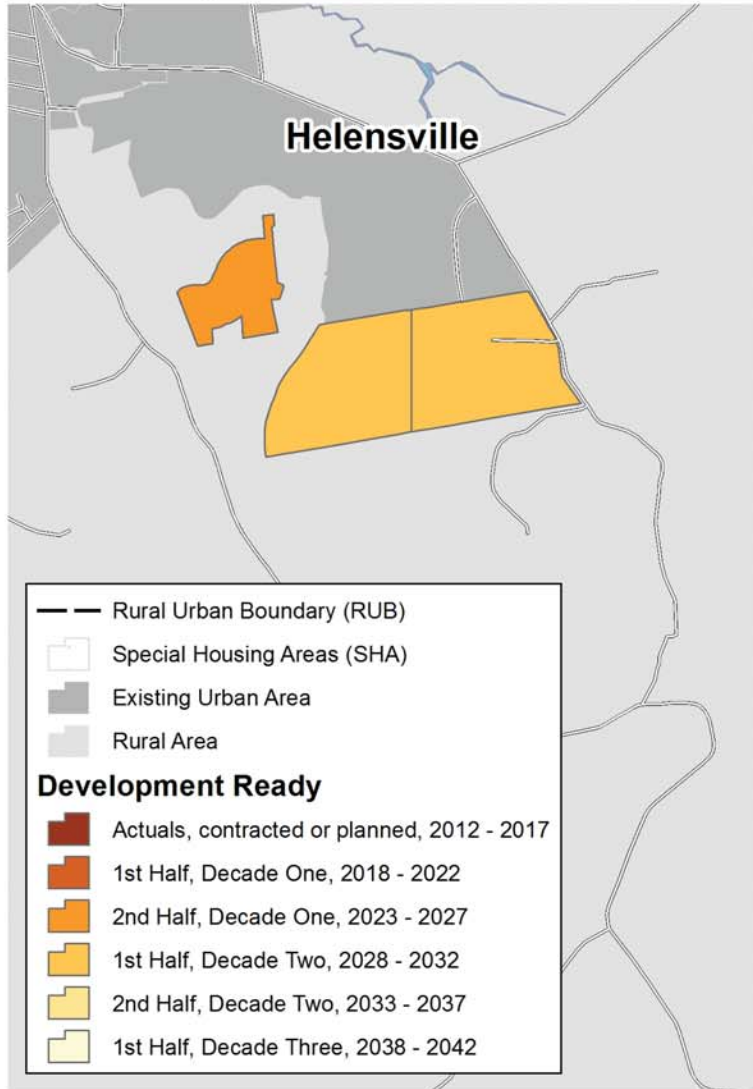
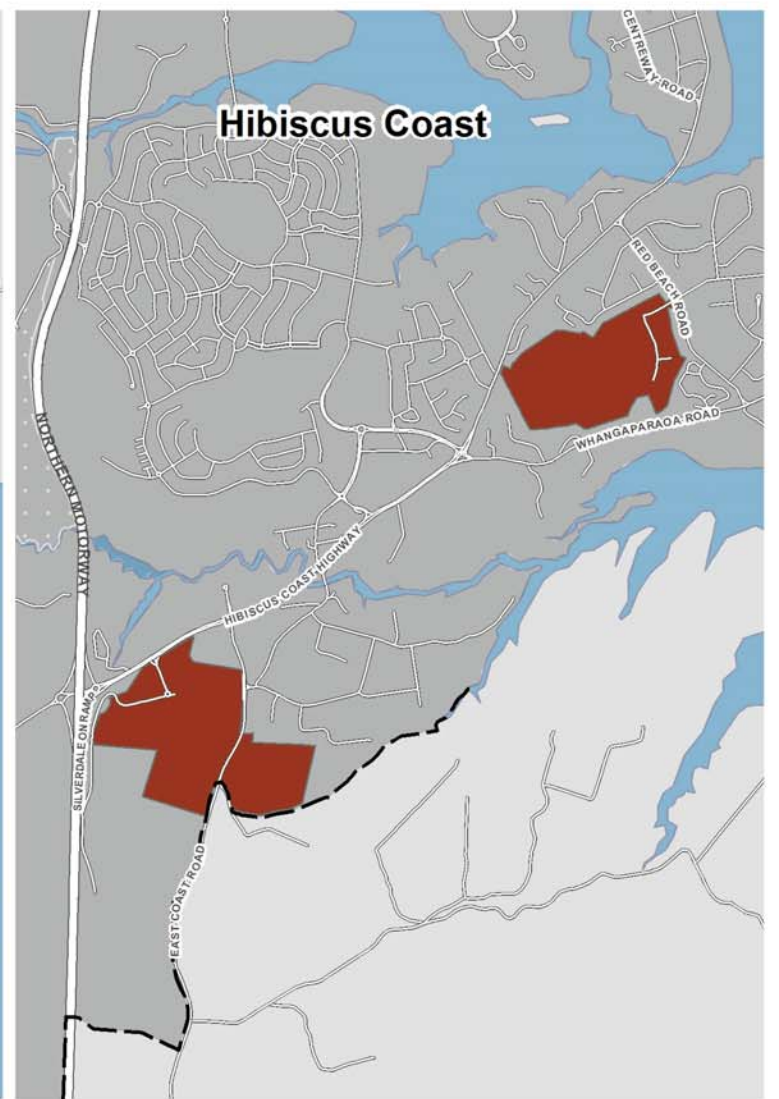
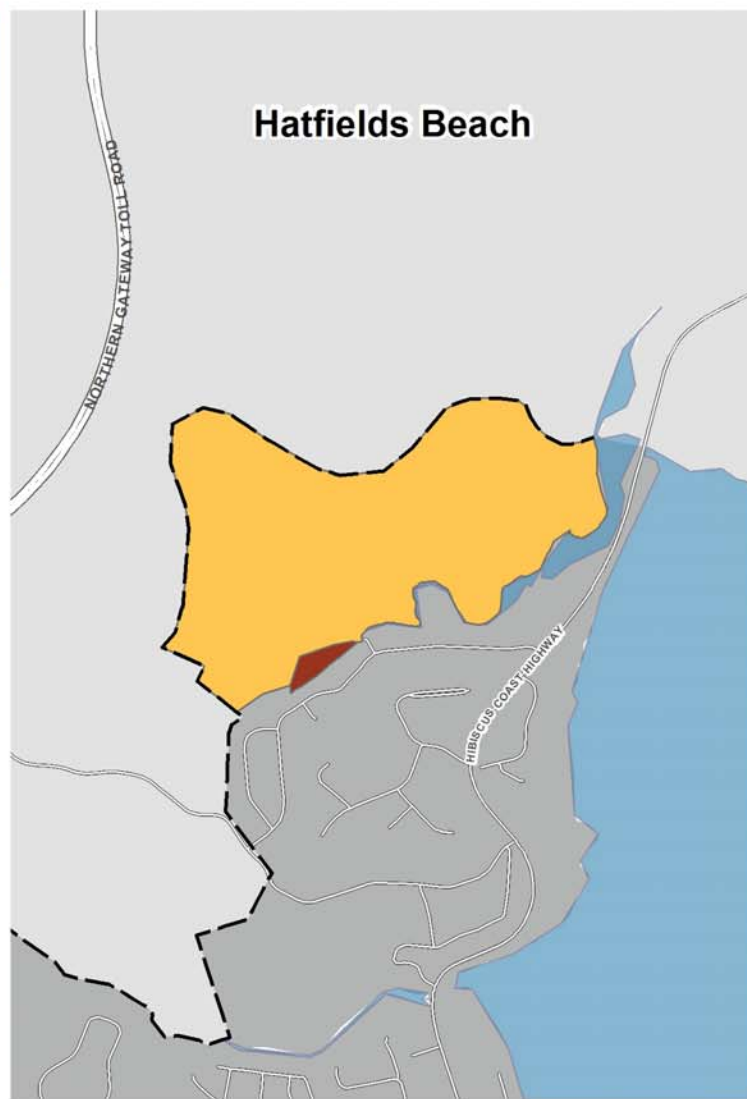
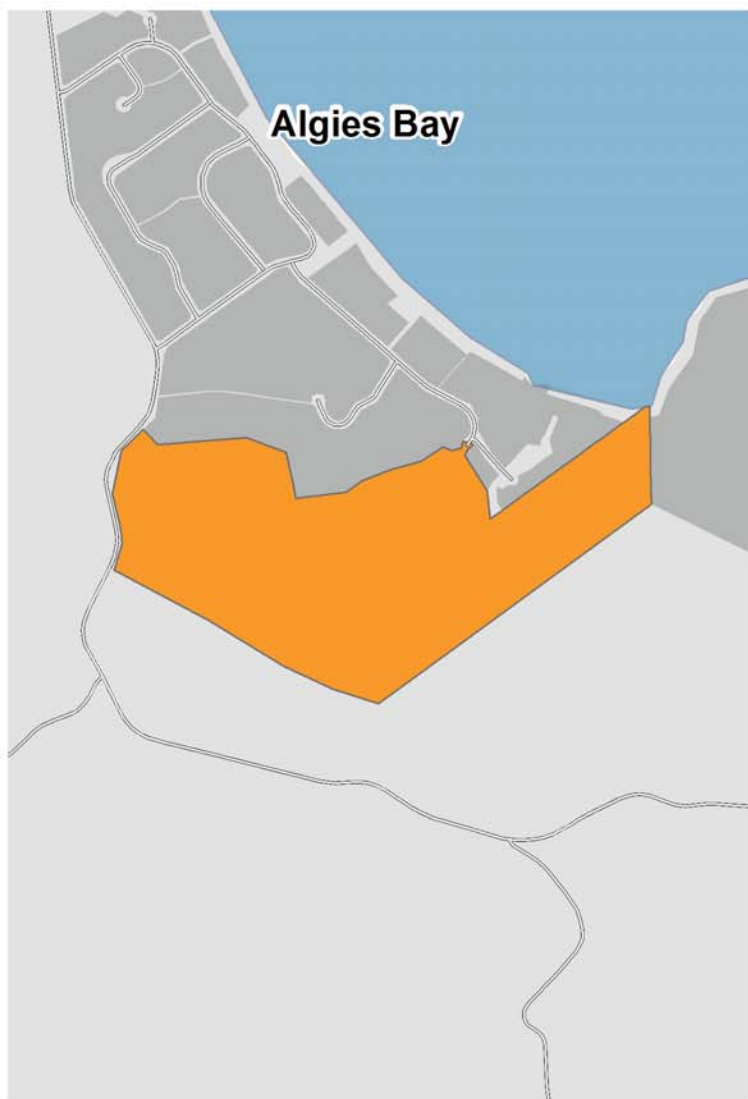
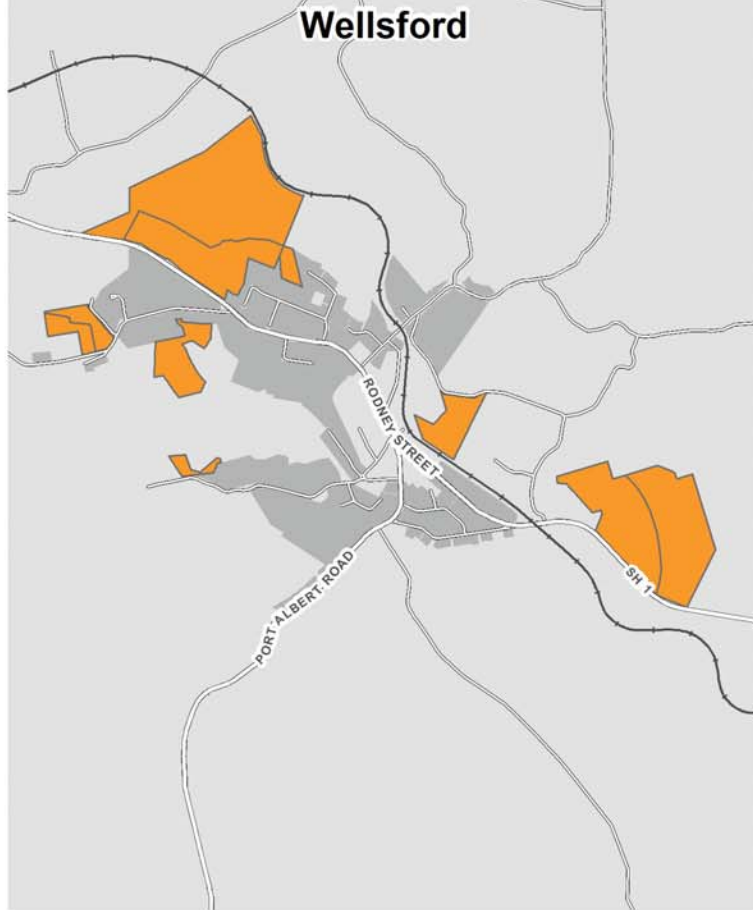

- - Rural Urban Boundary (RUB)
 □ Special Housing Areas (SHA)
 ■ Existing Urban Area
 ■ Rural Area

Development Ready

- Actuals, contracted or planned, 2012 - 2017
- 1st Half, Decade One, 2018 - 2022
- 2nd Half, Decade One, 2023 - 2027
- 1st Half, Decade Two, 2028 - 2032
- 2nd Half, Decade Two, 2033 - 2037
- 1st Half, Decade Three, 2038 - 2042

Rural Settlements (South) Sequencing

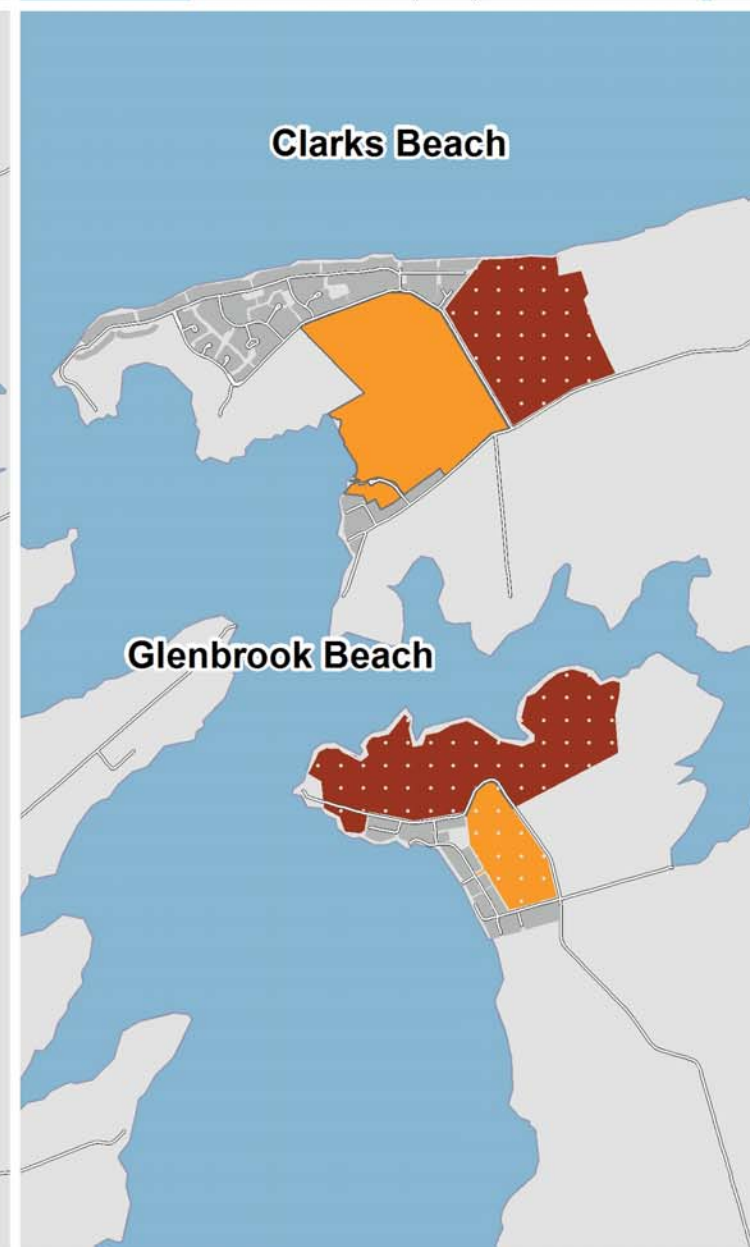
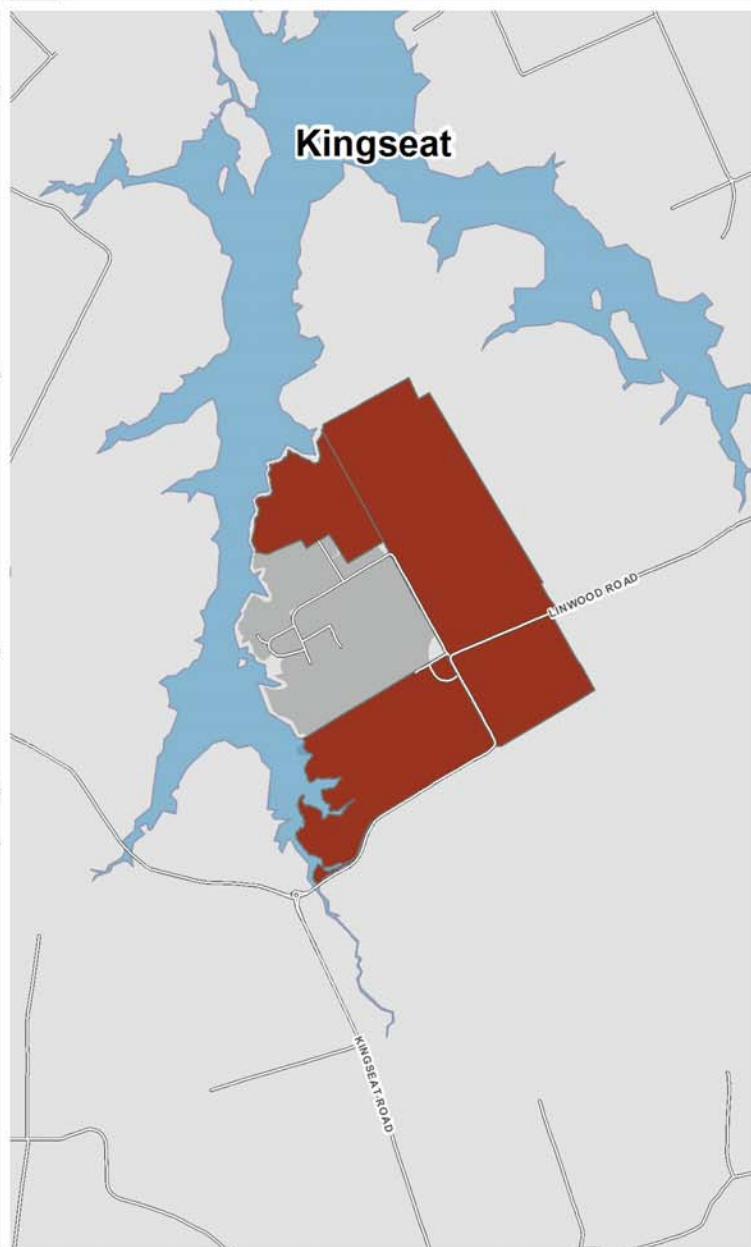
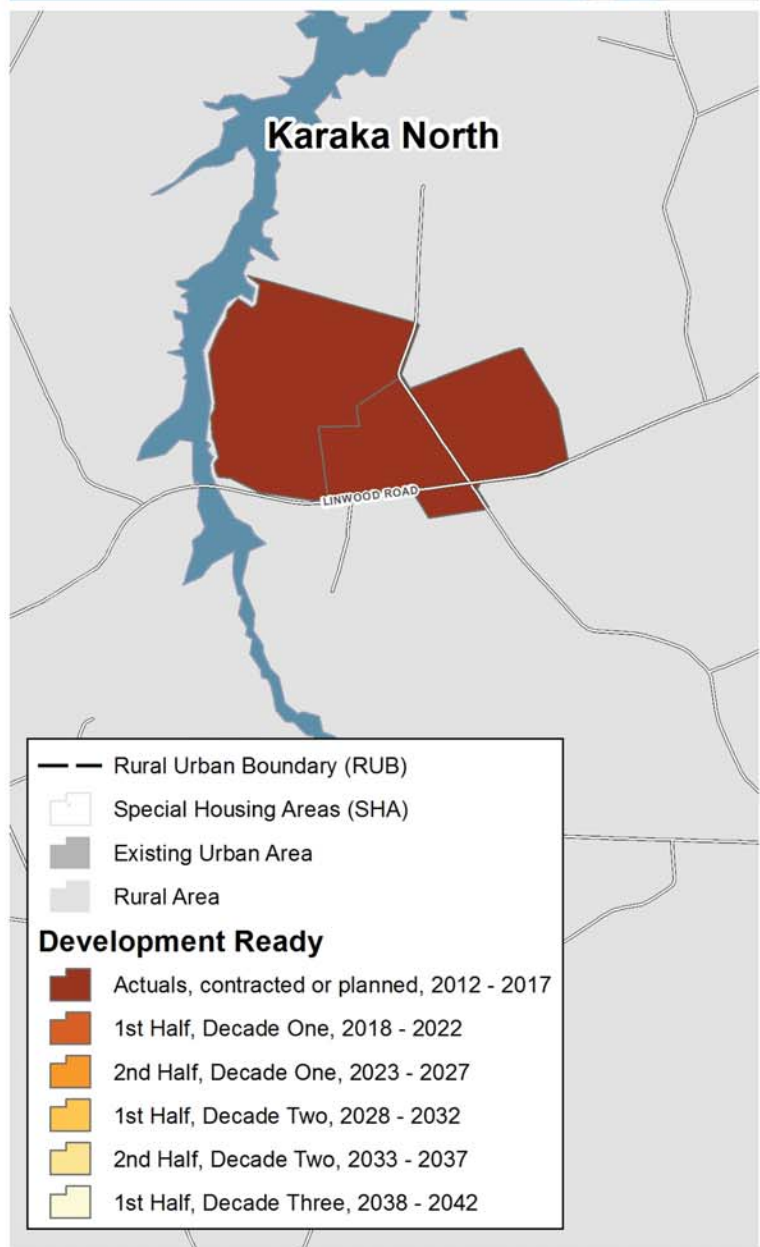
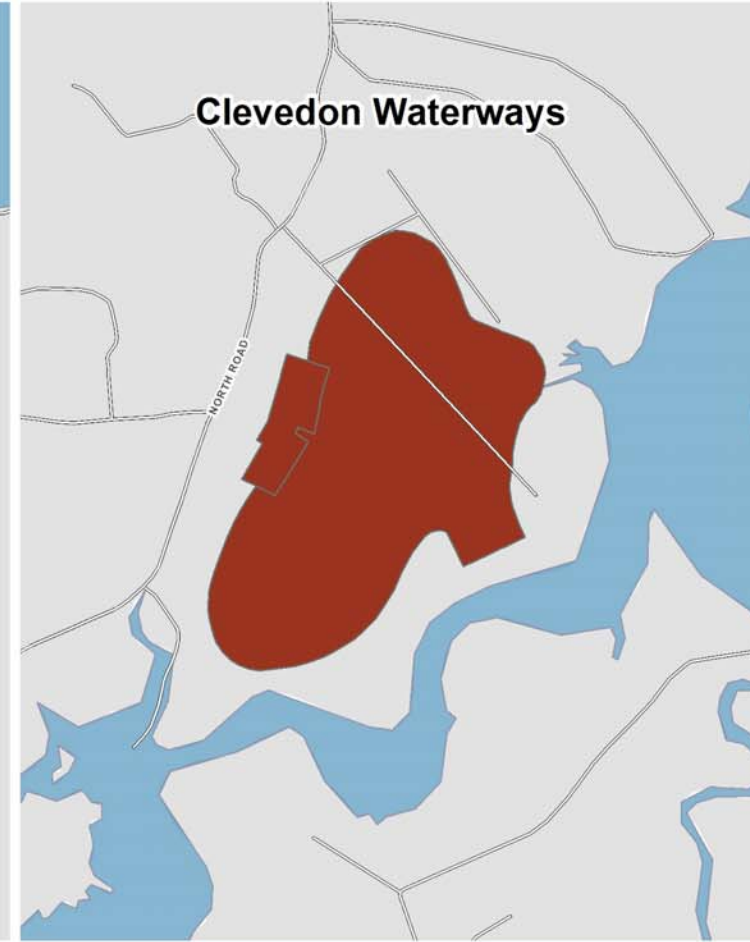
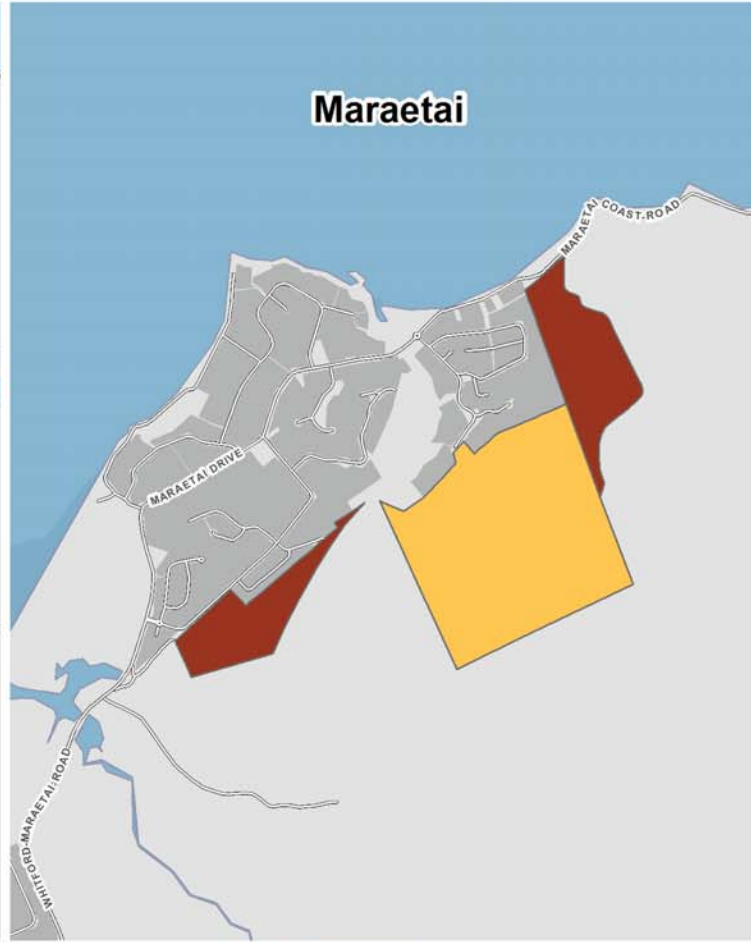
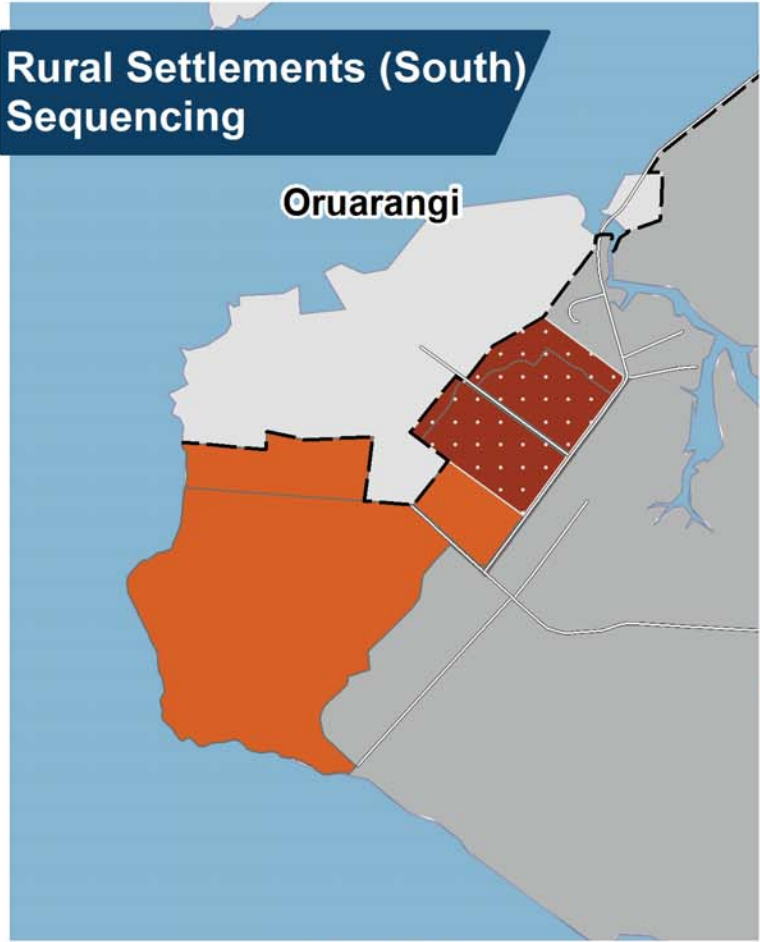

- - Rural Urban Boundary (RUB)
 [SHA] Special Housing Areas (SHA)
 [Grey] Existing Urban Area
 [Light Grey] Rural Area

Development Ready

- [Dark Red] Actuals, contracted or planned, 2012 - 2017
- [Orange] 1st Half, Decade One, 2018 - 2022
- [Light Orange] 2nd Half, Decade One, 2023 - 2027
- [Yellow] 1st Half, Decade Two, 2028 - 2032
- [Light Yellow] 2nd Half, Decade Two, 2033 - 2037
- [Very Light Yellow] 1st Half, Decade Three, 2038 - 2042