

LEGEND:

- EXISTING KERB
- - - EDGE OF SEAL
- NEW KERB / TRAFFIC ISLAND
- SPEED TABLE / HUMP
- - - FOOTPATH TO BE REMOVED
- - - EXISTING ROAD MARKINGS
- - - ROAD MARKING TO BE REMOVED
- NEW ROAD MARKINGS
- NEW CONCRETE FOOTPATH
- NEW RETAINING WALL
- FR EXISTING FIRE HYDRANT / SERVICE COVER
- EXISTING STORMWATER CATCH PIT
- * EXISTING STREETLIGHT

CONCEPT DESIGN

NO.	DATE	BY	CHKD	APP'D	DESC
A	20-JUN-2017	AS	AS	AS	FIRST ISSUE

FOR:

BY: **TRAFFIC ENGINEERING SOLUTIONS LIMITED**
 Traffic Engineering Solutions Limited
 PO Box 7257, Whalley Street, Auckland 1008
 P: 050 857 583, E: info@tesol.nz

DRAFT

Drawn: A.ZIVIANO
 Checked: D.YU
 Approved:
 Date:
 Scale: 1:500 @ A3 SIZE

AUCKLAND TRANSPORT
BELGIUM STREET, WAHEKE
PEDESTRIAN & CYCLE IMPROVEMENTS
CONCEPT PLAN - OPTION 2

A3 Project No: **T17006** Drawing No: **001** Rev: **A**

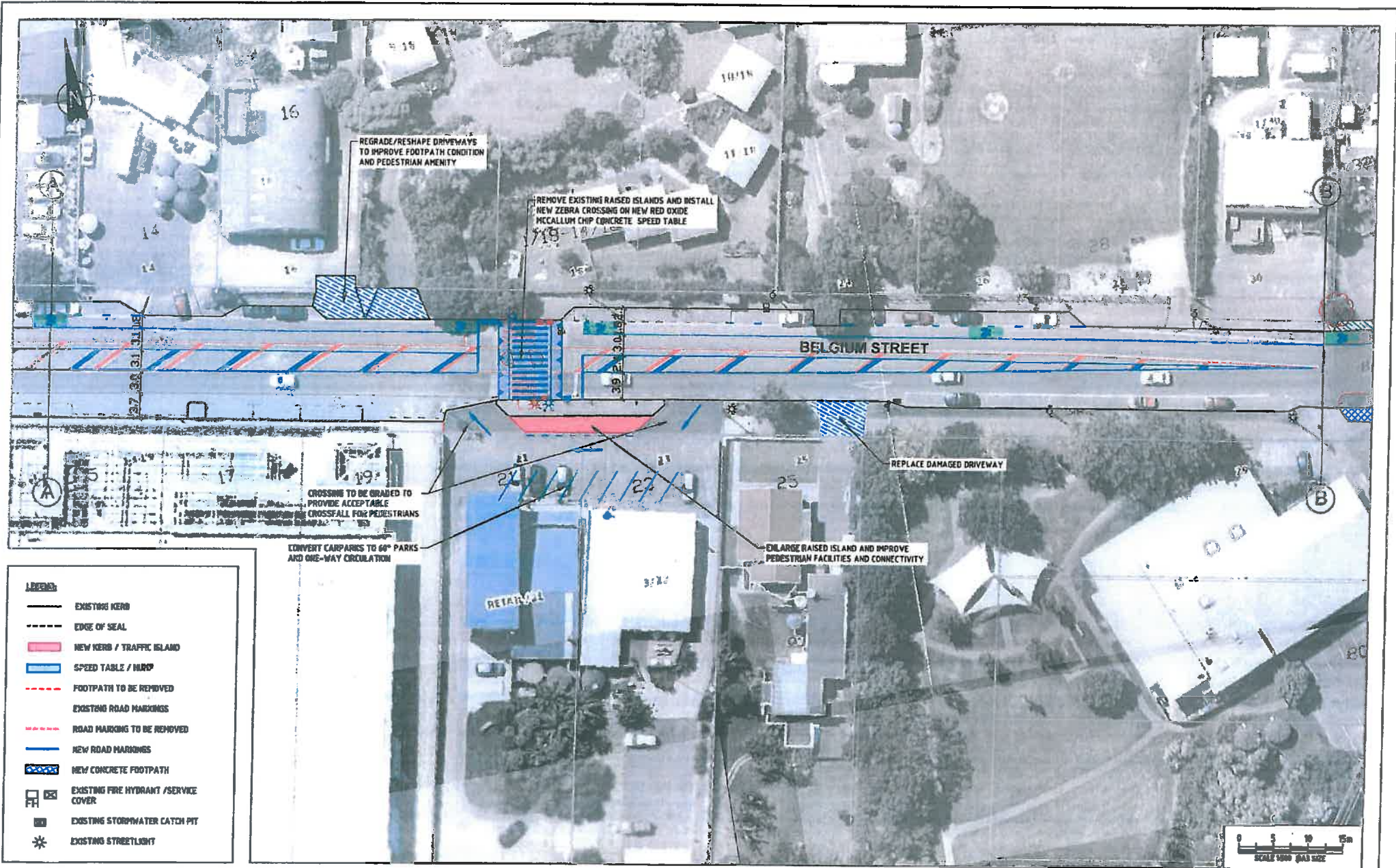

CONCEPT DESIGN

A	FIRST ISSUE	AZ	DV	SC	CS17
Revised	Issue	Author	Checked	Approved	Date

Auckland Transport logo

TRAFFIC ENGINEERING SOLUTIONS LIMITED

Traffic Engineering Solutions Limited
 PO Box 7257, Wellesley Street, Auckland 1038
 P: 0900 857 685, E: info@tesl.co.nz

DRAFT

Drawn: A.ZELAND
 Designed: A.ZELAND
 Checked: D.J.U.
 Design: S.CLEWER
 Approved:
 Date:
 Scale: 1:500 @ A3 SIZE

AUCKLAND TRANSPORT
 BELGIUM STREET, WAIHEKE
 PEDESTRIAN & CYCLE IMPROVEMENTS
 CONCEPT PLAN - OPTION 2

Sheet No: A3 Project No: T17006 Drawing No: 002 Rev: A

File Date: 28 June 2017 - 11:00 AM
 Out File Size: 6.36 MB
 Project: T17006 - Belgium Street Pedestrian & Cycle Improvements - Concept Plan - Belgium Street



LEGEND	
	EXISTING KERB
	EDGE OF SEAL
	NEW KERB / TRAFFIC ISLAND
	SPEED TABLE / HMP
	FOOTPATH TO BE REMOVED
	EXISTING ROAD MARKINGS
	ROAD MARKINGS TO BE REMOVED
	NEW ROAD MARKINGS
	NEW CONCRETE FOOTPATH
	EXISTING FIRE HYDRANT /SERVICE COVER
	EXISTING STORMWATER CATCH PIT
	EXISTING STREETLIGHT

CONCEPT DESIGN

NO.	REVISION	DATE	BY	CHKD	
A	FIRST ISSUE	AZ	DY	BC	3/17

Client: Auckland Transport

Traffic Engineering Solutions Limited
 PO Box 7287, Wellesley Street, Auckland 1038
 P: 0900 837 088, E: info@tesol.co.nz

DRAFT

Drawn: A.25/10/16 Designed: A.25/10/16
 Checked: D.V.U. Date: 8.12.16/16
 Approved: _____
 Date: _____
 Scale: 1:500 @ A3 SIZE

Client: AUCKLAND TRANSPORT
 Project: BELGIUM STREET, WAIHEKE
 PEDESTRIAN & CYCLE IMPROVEMENTS
 CONCEPT PLAN - OPTION 2

Sheet: A3 Project No: T17006 Drawing No: 003 Rev: A