

Attachment A – Site Plans and Options

The proposed connection from 121 New Windsor Road is to connect to the existing stormwater line within the driveway of 119 New Windsor Road. The proposed stormwater line will cross under the driveways of both 119A and 119B New Windsor Road.



Figure 1: Map of the site and proposed works

Key

- Developer's property 121 New Windsor Road
- Proposed stormwater pipe
- Existing stormwater network

Figure 2 below shows the fall of the site is to the west and the arrows show the direction of runoff/flow from the development.

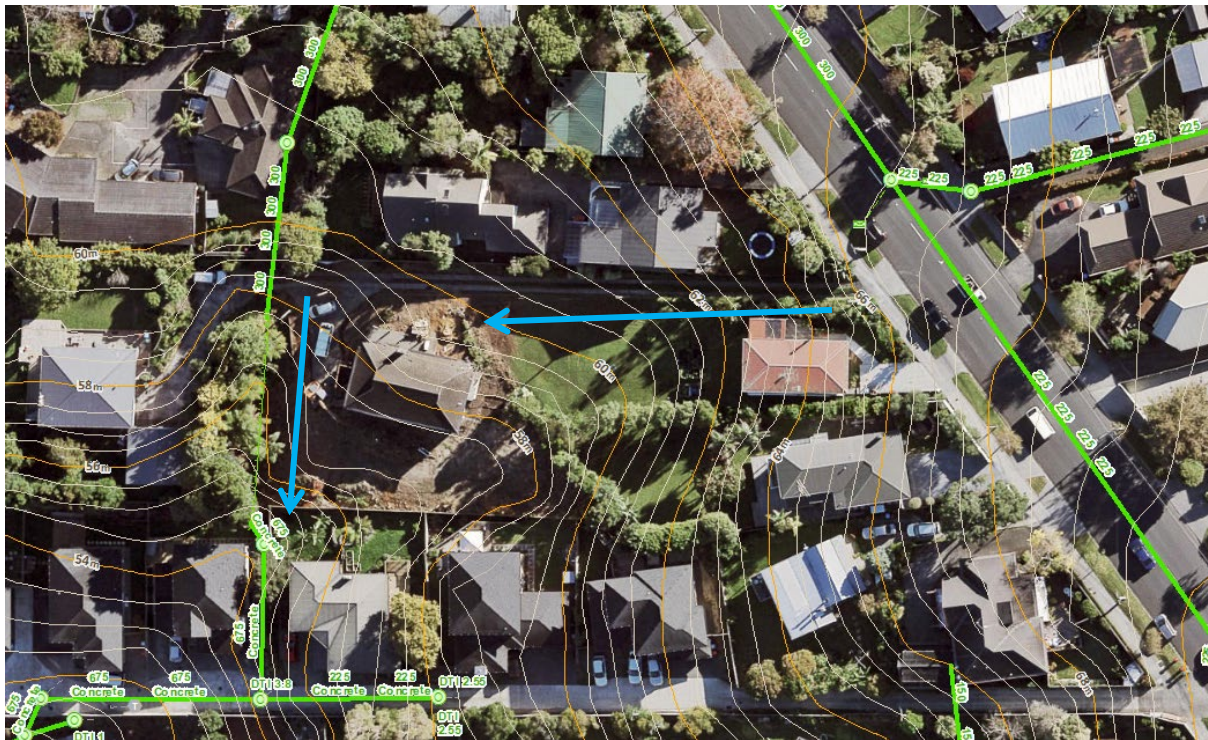

Figure 2 - Map showing the topography of the site and direction of run-off flow

As shown in Figure 3 below, three pipe alignments were considered for the purpose of serving the developer's property at 121 New Windsor Road.

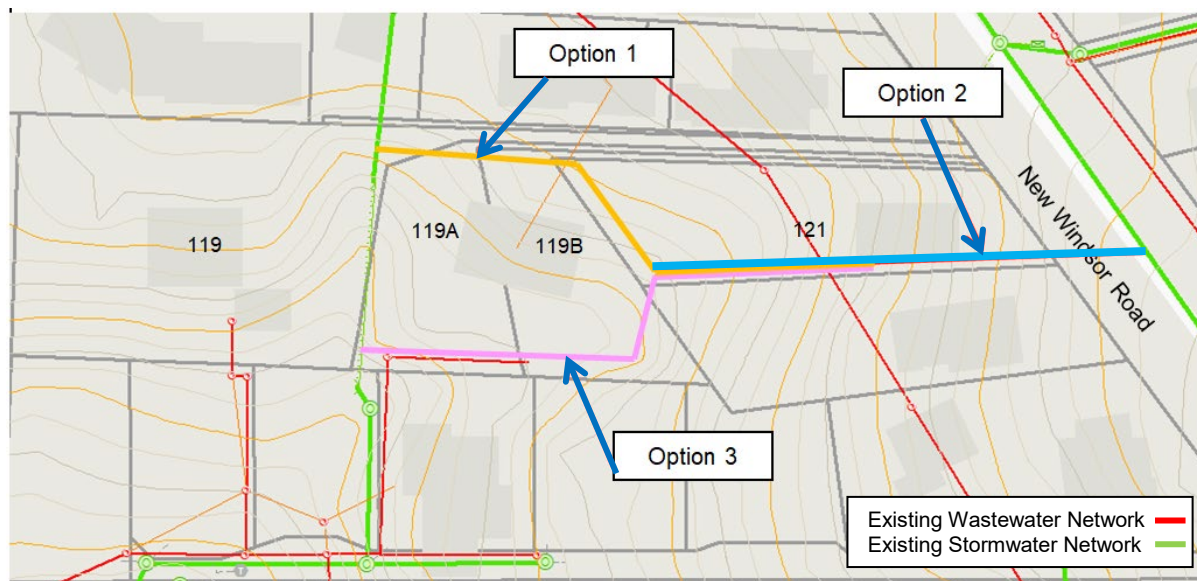

Figure 3 - Pipe alignment options