

**SUB60317444**  
Approved Resource Consent Plan  
27/04/2018

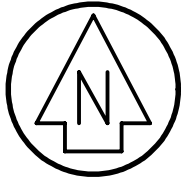

**Amalgamation Condition:**  
THAT LOT 10 HEREON (LEGAL ACCESS) BE HELD AS TO ONE UNDIVIDED ONE NINTH SHARES BY THE OWNERS OF LOTS 1 - 9 (INCLUSIVE) HEREON AS TENANTS IN COMMON OF THE SAID SHARES AND THAT A COMPUTER FREEHOLD REGISTER BE ISSUED IN ACCORDANCE HEREWITH

15  
DP 54044

14  
DP 54044

13  
DP 54044

11  
DP 54044

11  
DP 54044

- NOTES:
- LEVELS ARE IN TERMS OF AUCKLAND VERTICAL DATUM 1946
  - CONTOUR INTERVAL IS 0.25m.
  - AREAS AND DIMENSIONS ARE SUBJECT TO VERIFICATION UPON SURVEY.
  - CRITICAL POINTS ARE TO BE CONFIRMED BY SURVEY
  - TREE SPECIES TO BE CONFIRMED BY ARBORIST
  - SERVICES SHOWN HAVE BEEN FIXED BY SURVEY UNLESS STATED OTHERWISE
  - CONTRACTOR IS RESPONSIBLE TO LOCATE ALL UNDERGROUND SERVICES PRIOR TO COMMENCEMENT OF WORK
  - THIS PLAN MAY NOT BE COPIED WITHOUT THE APPROVAL OF TRIPP ANDREWS AND PARTNERS LIMITED.
  - THESE NOTES ARE AN INTEGRAL PART OF THIS PLAN.
  - THIS PLAN IS NOT INTENDED TO BE USED FOR ARCHITECTUAL DESIGN PURPOSES
  - PRIVATE DRAINAGE HAS BEEN COPIED FROM AUCKLAND COUNCIL PROPERTY FILE RECORDS

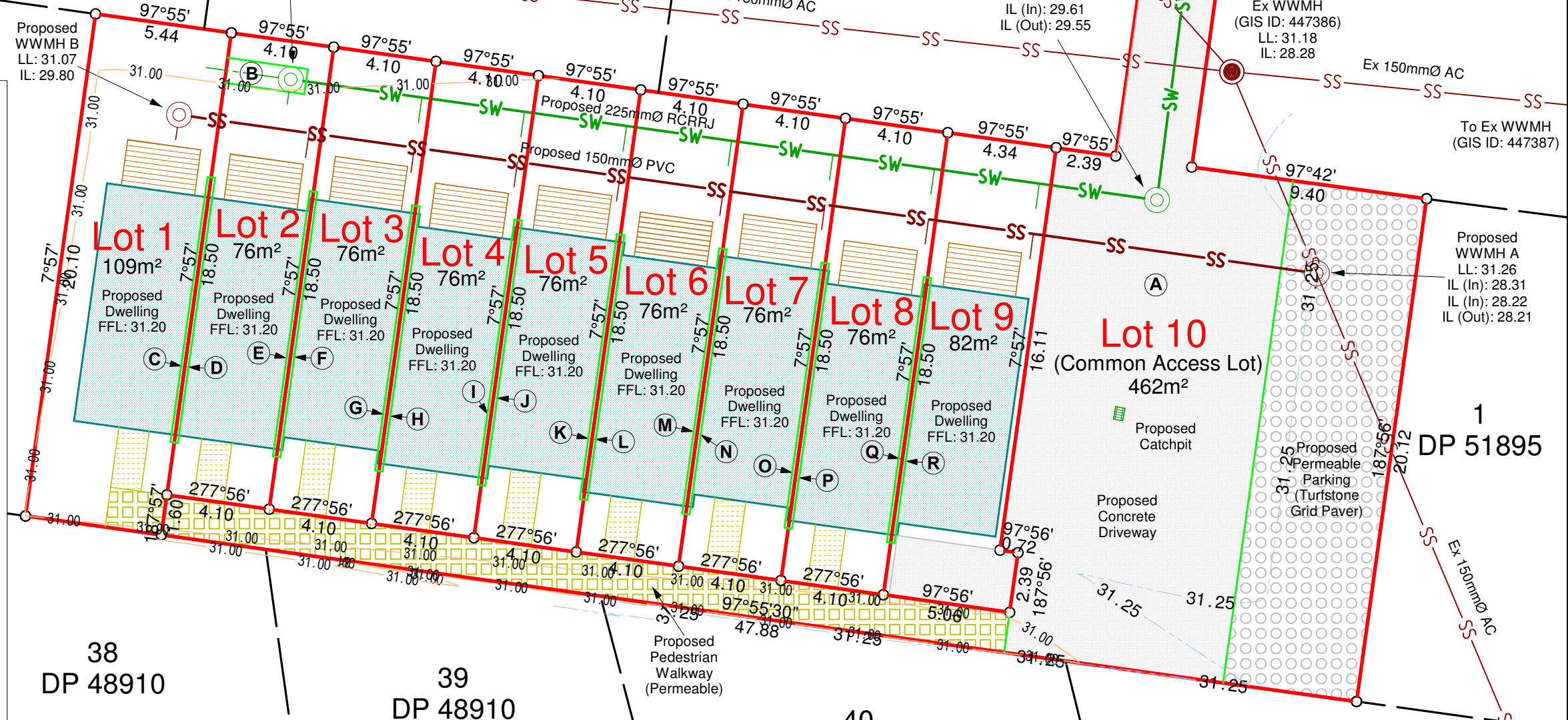

**DISCLAIMER:**  
THE CONCEPTS AND INFORMATION CONTAINED IN THIS DRAWING ARE THE COPYRIGHT OF TRIPP ANDREWS SURVEYORS LTD. USE OR COPYING OF THIS DRAWING IN WHOLE OR PART WITHOUT WRITTEN PERMISSION OF TRIPP ANDREWS SURVEYORS LTD CONSTITUTES AN INFRINGEMENT OF COPYRIGHT. TRIPP ANDREWS SURVEYORS ACCEPTS NO LIABILITY OR RESPONSIBILITY WHATSOEVER FOR, OR IN RESPECT OF, ANY USE OF, OR RELIANCE UPON THIS DRAWING BY ANY THIRD PARTY. THIS DRAWING MAY HAVE DEFORMED FROM STATED SCALE DURING REPRODUCTION AND THEREFORE ANY SCALING SHOULD BE CARRIED OUT WITH CAUTION. THIS DRAWING SHALL ONLY BE USED FOR THE PURPOSES AGREED BY TRIPP ANDREWS SURVEYORS LTD AND ITS CLIENT.

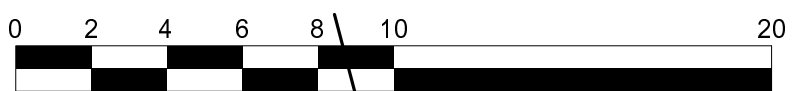

**TRIPP ANDREWS SURVEYORS LTD**  
LICENSED CADASTRAL SURVEYORS & ENGINEERS  
PO BOX 28-750  
REMUERA  
AUCKLAND 1541  
Ph 09 589 1962  
info@TrippAndrews.co.nz

**LOTS 1 - 10 BEING A SUBDIVISION OF  
LOT 12 DP 54044  
(46 TE KANAWA CRESCENT, HENDERSON)**

CLIENT: OZAC Management	SCALE 1:200 (A3)	CLIENT REF <b>17073</b>
AREA: 0.1184 Ha	SHEET 1 OF 3	
CFR: NA6A/90	DATE: 01/02/2018	

To Ex WWMH (GIS ID: 434869)  
LL: 31.28 (GIS)  
IL: 27.88 (GIS)

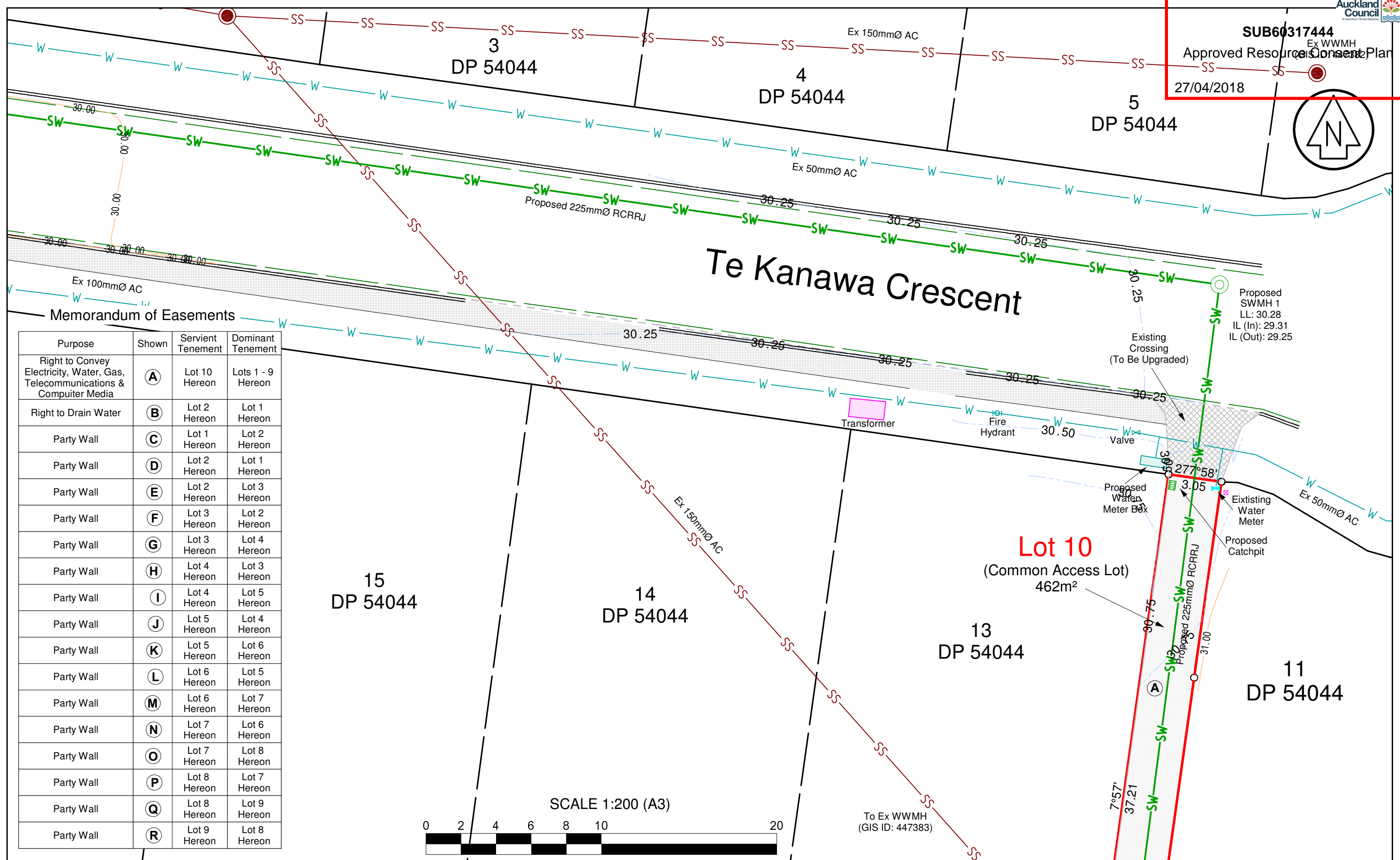

**Memorandum of Easements**

Purpose	Shown	Servient Tenement	Dominant Tenement
Right to Convey Electricity, Water, Gas, Telecommunications & Computer Media	(A)	Lot 10 Hereon	Lots 1 - 9 Hereon
Right to Drain Water	(B)	Lot 2 Hereon	Lot 1 Hereon
Party Wall	(C)	Lot 1 Hereon	Lot 2 Hereon
Party Wall	(D)	Lot 2 Hereon	Lot 1 Hereon
Party Wall	(E)	Lot 2 Hereon	Lot 3 Hereon
Party Wall	(F)	Lot 3 Hereon	Lot 2 Hereon
Party Wall	(G)	Lot 3 Hereon	Lot 4 Hereon
Party Wall	(H)	Lot 4 Hereon	Lot 3 Hereon
Party Wall	(I)	Lot 4 Hereon	Lot 5 Hereon
Party Wall	(J)	Lot 5 Hereon	Lot 4 Hereon
Party Wall	(K)	Lot 5 Hereon	Lot 6 Hereon
Party Wall	(L)	Lot 6 Hereon	Lot 5 Hereon
Party Wall	(M)	Lot 6 Hereon	Lot 7 Hereon
Party Wall	(N)	Lot 7 Hereon	Lot 6 Hereon
Party Wall	(O)	Lot 7 Hereon	Lot 8 Hereon
Party Wall	(P)	Lot 8 Hereon	Lot 7 Hereon
Party Wall	(Q)	Lot 8 Hereon	Lot 9 Hereon
Party Wall	(R)	Lot 9 Hereon	Lot 8 Hereon

**TRIPP ANDREWS SURVEYORS LTD**  
 LICENSED CADASTRAL SURVEYORS & ENGINEERS  
 PO BOX 28-750  
 REMUERA  
 AUCKLAND 1541  
 Ph 09 589 1962  
 info@TrippAndrews.co.nz

**LOTS 1 - 10 BEING A SUBDIVISION OF  
 LOT 12 DP 54044  
 (46 TE KANAWA CRESCENT, HENDERSON)**

CLIENT: OZAC Management  
 AREA: 0.1184 Ha  
 CFR: NA6A/90

SCALE 1:200 (A3)  
 SHEET 2 OF 3  
 DATE: 01/02/2018

CLIENT REF  
**17073**