

Date: Wednesday, 16 April 2025
Time: 12:30pm
Meeting Room: Local Board Chambers
Venue: 35 Coles Crescent
Papakura
Auckland

Papakura Local Board Workshop

OPEN AGENDA

MEMBERSHIP

Chairperson	Brent Catchpole
Deputy Chairperson	Jan Robinson
Members	Felicity Auva'a George Hawkins Kelvin Hieatt Andrew Webster

Sital Prasad
Democracy Advisor

3 April 2025

Contact Telephone: 273255719
Email: sital.prasad@aucklandcouncil.govt.nz
Website: www.aucklandcouncil.govt.nz

ITEM	TABLE OF CONTENTS	PAGE
1	Ngā Tamōtanga Apologies	2
2	Te Whakapuaki i te Whai Pānga Declaration of Interest	2
3	Local Board Workshop	3

Agenda items

1 Ngā Tamōtanga | Apologies

At the close of the agenda no apologies had been received.

2 Te Whakapuaki i te Whai Pānga | Declaration of Interest

Members are reminded of the need to be vigilant to stand aside from decision making when a conflict arises between their role as a member and any private or other external interest they might have.

Local Board Workshop

File No.: CP2025/06609

Note 1: This workshop has been called by the chairperson in consultation with the staff.

Note 2: No working party/workshop may reach any decision or adopt any resolution unless specifically delegated to do so.

Te take mō te pūrongo

Purpose of the report

1. To present the Papakura Local Board workshop agenda for 16 April 2025.

Whakarāpopototanga matua

Executive summary

2. Most workshops are open to the public to attend as observers in person or online, if in person attendance is impractical.
3. Some sessions may not be open to the public. The chairperson and deputy chairperson decide which sessions are open to the public, depending on the sensitivity of the information being discussed. If a session is not open, a reason will be provided below.
4. Local Board workshops provide an opportunity for local boards to carry out their governance role in the following areas:
 - a) accountability to the public
 - b) engagement
 - c) input to regional decision-making
 - d) keeping informed
 - e) local initiative / preparing for specific decisions
 - f) oversight and monitoring
 - g) setting direction / priorities / budget.
5. Workshops do not have decision-making authority.
6. Workshops are used to canvass issues, prepare local board members for upcoming decisions and to enable discussion between elected members and staff.
7. Members are respectfully reminded of their Code of Conduct obligations with respect to conflicts of interest and confidentiality
8. Please note, workshop times are often subject to change.

Item 3

9. The following will be covered in the workshop:

Item 1 – 12:30-2:30pm	
Local Grant Round Two - Papakura Local Board	
Presenter/s:	Bilin He, (Grants Advisor, Group Treasurer)
Governance role:	Setting direction / priorities / budget
Proposed Outcome/s:	To review the 2024/2025 Local Grant Round 2 applications.
Attachment/s:	Attachment A – Item 1: Application Summary – 2024/2025 Papakura Local Grant Round 2 Attachment B – Item 1: Copy of 2024/2025 Papakura Local Grant Round 2 - Workshop Tracker
Break (2:30-2:40pm)	
Item 2 – 2:40-3:10pm	
Update on two crossing projects on Clevedon Road	
Presenter/s:	Bruce Thomas (Elected Member Relationship Manager, Auckland Transport) Minnie Liang (AT) (Senior Transportation Engineer, Traffic Operations)
Governance role:	Local initiative / preparing for specific decisions
Proposed Outcome/s:	To provide an update on the options for replacing the current raised pedestrian crossing at 55 Clevedon Road and to brief the members on the proposal to signalise the intersection of Clevedon and Cosgrave Roads.
Attachment/s:	Attachment C – Item 2: Cosgrave / Clevedon intersection improvements Attachment D – Item 2: 55 Clevedon Road pedestrian crossing improvements
Item 3 – 3:10-4:10pm	
Direction Setting	
Presenter/s:	Lee Manaia (Papakura Local Board Advisor, Governance & Engagement) Victoria Hutt (Papakura Local Board Senior Advisor, Governance & Engagement)
Governance role:	Setting direction / priorities / budget

Proposed Outcome/s:	To inform the board on upcoming events/meetings and seek board's feedback. For members to provide strategic updates related to meetings/ briefings they have attended, highlighting opportunities for board decision making or advocacy.
Attachment/s:	Material unavailable at the time of agenda build.

Ngā tūtohunga Recommendation/s

That the Papakura Local Board Workshop:

Ngā tāpirihanga Attachments

No.	Title	Page
A	Attachment A – Item 1: Application Summary – 2024/2025 Papakura Local Grant Round 2 (<i>Under Separate Cover</i>)	
B	Attachment B – Item 1: Copy of 2024/2025 Papakura Local Grant Round 2 - Workshop Tracker	7
C	Attachment C – Item 2: Cosgrave / Clevedon intersection improvements	15
D	Attachment D – Item 2: 55 Clevedon Road pedestrian crossing improvements	21

Ngā kaihaina Signatories

Authors	Sital Prasad - Democracy Advisor
Authorisers	Lee Manaia - Local Board Advisor

2024/2025 Papakura Local Grant, ROI		Total Requested	Total Allocation	Total Workshop
Total annual budget	\$	192,691.00	\$257,825.44	\$50,869.33
Amount allocated to date	\$	123,801.71		\$0.00
Reallocation of bins top up work programme	\$	12,200.00		
Annual budget remaining	\$	81,089.29		
Budget remaining after workshop		\$		
			No. of Applications:	46

Application ID	Applicant	Project title Location Requesting funding for	Focus area Eligible	Amount requested	Recommended allocation	Workshop allocation	Comments
LG2514-202	Kura Cares Charity	Papakura Proud Day <i>Massey Park Athletics Track Papakura</i> 21/06/2025 - 21/06/2025 Towards venue hire, coordinator/planners/staff costs for Papakura Proud Day on 21 June 2025	Community Eligible	\$4,000.00	\$2,000.00	\$0.00	
LG2514-204	Karaka PC - Non Profit Organisation	New weather screens for Karaka Playcentre <i>299 Linwood road, Karaka (Karaka Playcentre)</i> 01/05/2025 - 31/05/2025 Towards new weather screens for Karaka Playcentre from 1 May 2025 to 31 May 2025	Community Eligible	\$5,000.00	\$0.00	\$0.00	
LG2514-205	Kiwiora Community Trust	Thriving Together: Responsible Alcohol Management in Our Community <i>1 Elliot Street, Papakura</i> 01/05/2025 - 30/06/2025 Towards facilitator fee, material and marketing costs for Thriving Together: Responsible Alcohol Management in Our Community project from 1 May to 30 June 2025	Community Eligible	\$3,750.00	\$0.00	\$0.00	
LG2514-206	Re-Creators Charitable Trust	Community Upcycling Workshops & Events <i>Community centres and libraries across Papakura</i> 01/05/2025 - 30/08/2025 Towards tutor, project management and admin fees, pre & materials and marketing costs, travel costs for Community Upcycling Workshops & Events from 1 May 2025 to 30 August 2025	Community Eligible	\$4,960.00	\$0.00	\$0.00	
LG2514-209	Papakura and District Historical Society Incorporated	Collection Digitisation <i>209 Great South Road Papakura. Papakura Museum</i> 05/05/2025 - 27/06/2025 Towards purchase of digitisation equipment for Collection Digitisation project from 5 May 2025 to 27 June 2025	Arts and culture Eligible	\$5,000.00	\$0.00	\$0.00	
LG2514-213	T W H Foundation	Whakamana Hapu Services <i>Active Papakura Trust - 11 Tironui Road, Papakura</i> 07/05/2025 - 02/07/2025 Towards marketing, venue hire and purchasing supplies for programmes for Whakamana Hapu Services from 2 July 2025	Community Eligible	\$4,677.05	\$0.00	\$0.00	

LG2514-214	Disability Sport Auckland Incorporated	<p>South Swimming programme</p> <p>Massey Park Pools. Ron Keat Drive, Papakura</p> <p>28/04/2025 - 13/12/2025</p> <p>Towards wages and venue hire for South Swimming programme from 28/04/2025 to 13/12/2025</p>	<p>Sport and recreation</p> <p>Eligible</p>	\$4,832.30	\$1,000.00	\$0.00	
LG2514-215	Massey Park Aquatics Limited	<p>CoastGuard Boating Education Programme and Water Safety</p> <p>Massey Park Pool 2R Ron Keat Drive</p> <p>05/05/2025 - 19/12/2025</p> <p>Towards purchase of new boat and training session for CoastGuard Boating Education Programme and Water Safety programme from 5 May 2025 to 19 December 2025</p>	<p>Sport and recreation</p> <p>Eligible</p>	\$3,392.50	\$1,000.00	\$0.00	
LG2514-216	New Foundations Trust	<p>Transitional Educational Mentoring</p> <p>Papakura High School - Willis Road, Auckland 2110, Rosehill Intermediate - 5 Edinburgh Avenue, Rosehill, Auckland, Drury School- 23-33 Young Crescent, Drury 2113, Alfriston School - 1379 Alfriston Road, Alfriston. Ardmore School – 699 Clevedon Road, Papakura 09/06/2025 - 28/11/2025</p> <p>Towards mentors costs for Transitional Educational Mentoring programme from 9 June 2025 to 28 November 2025</p>	<p>Community</p> <p>Eligible</p>	\$10,000.00	\$2,000.00	\$0.00	
LG2514-217	Africanz Unlimited Charitable Trust	<p>Empowering Ethnic Entrepreneurs: Papakura's Diverse Business Communities</p> <p>Papakura</p> <p>16/05/2026 - 18/05/2025</p> <p>Towards venue hire and food for Empowering Ethnic Entrepreneurs: Papakura's Diverse Business Communities project from 16 May 2025 to 18 May 2025</p>	<p>Community</p> <p>Eligible</p>	\$3,500.00	\$0.00	\$0.00	
LG2514-218	Big Buddy Mentoring Trust	<p>Mentoring boys who dont have a father in their lives</p> <p>300 Great South Road, Greenlane</p> <p>01/05/2025 - 31/03/2026</p> <p>Towards office rent, psych assessment, advertising, supervision sessions cost for Mentoring boys who don't have a father in their lives programme from 1 April 2025 to 31 March 2026</p>	<p>Community</p> <p>Eligible</p>	\$5,000.00	\$1,500.00	\$0.00	
LG2514-219	THE RISING FOUNDATION TRUST	<p>TRF Programme Coordinator operating costs</p> <p>Papakura High School - Willis Road, Papakura</p> <p>13/05/2025 - 30/06/2025</p> <p>Towards TRF Programme Coordinator operating costs at Papakura High School from 13 May 2025 to 30 June 2025</p>	<p>Community</p> <p>Eligible</p>	\$3,000.00	\$0.00	\$0.00	

LG2514-221	Guardians Of Our Children Charitable Trust	<p>Make Them Proud Seminars, Online Programmes, Tatou Talatalanoa</p> <p><i>Elizabeth Campbell Hall, 294 Great South Road, Papakura, Auckland 2110</i></p> <p><i>01/06/2025 - 31/05/2026</i></p> <p>Towards operational costs for running Make Them Proud Seminars, Online Programmes and Tatou Talatalanoa from 1 June 2025 to 31 May 2026</p>	<p>Community</p> <p><i>Eligible</i></p>	\$5,000.00	\$1,000.00	\$0.00	
LG2514-222	New Zealand Tamil Engineers Association Incorporated	<p>Mathematic challenge (problem solving) and Chess competition and tournament</p> <p><i>In-person coachings in Auckland Council venues. Online coachings.</i></p> <p><i>01/03/2025 - 28/06/2025</i></p> <p>Towards venue hire and material for Mathematic challenge (problem solving) and Chess competition and tournament from 1 March 2025 to 28 June 2025</p>	<p>Community</p> <p><i>Eligible</i></p>	\$2,500.00	\$0.00	\$0.00	
LG2514-225	Te Ao Ō Tamaki Nui	<p>Youth Empowerment and Skills Development Program</p> <p><i>Papakura</i></p> <p><i>01/05/2025 - 12/12/2025</i></p> <p>Towards Blank clothing for uniforms and T shirt photo printing for Youth Empowerment and Skills Development Program from 1 May 2025 to 12 December 2025</p>	<p>Community</p> <p><i>Eligible</i></p>	\$5,000.00	\$0.00	\$0.00	
LG2514-226	Bhartiya Samaj Charitable Trust	<p>Strengthening Community Well-being in Papakura.</p> <p><i>Papakura</i></p> <p><i>01/05/2025 - 30/04/2026</i></p> <p>Towards venue hire, event celebration/ decoration, video and Photography, outing (Bus Hire), transport (Financial Management & Elder Abuse), Counselling, Refreshments and lunch for Participants, gift card for volunteers for Strengthening Community Well-being in Papakura project from 1 May 2025 to 30 April 2026</p>	<p>Community</p> <p><i>Eligible</i></p>	\$5,000.00	\$0.00	\$0.00	
LG2514-228	Momentum Charitable Trust	<p>Life and financial skills programmes at the Papakura Probation Centre.</p> <p><i>Papakura Probation Centre - 22 Tironui Road, Takanini</i></p> <p><i>02/05/2025 - 31/07/2025</i></p> <p>Towards facilitated fees for two one-day life and financial skills programmes at Papakura Probation Centre from 2 May 2025 to 31 July 2025</p>	<p>Community</p> <p><i>Eligible</i></p>	\$3,390.00	\$1,695.00	\$0.00	

LG2514-229	Lion of Judah Christian Ministry Papakura	Tautua Youth Support Services of Music learning <i>40 Coles Crescent Papakura</i> <i>01/06/2025 - 19/12/2025</i> Towards music instruments, venue hire, food and petrol costs for Tautua Youth Support Services of Music learning programme from 1 June 2025 to 19 December 2025	Community <i>Eligible</i>	\$5,000.00	\$1,000.00	\$0.00	
LG2514-230	Table Tennis NZ Operations	2025 Para Table Tennis Festival <i>Rosehill college, 5 Edinburgh Avenue, Rosehill, Auckland 2113</i> <i>23/09/2025 - 05/10/2025</i> Towards disability accessibility vehicles and fuel expenses for 2025 Para Table Tennis Festival from 23 September 2025 to 3 October 2025	Sport and recreation <i>Eligible</i>	\$5,000.00	\$1,000.00	\$0.00	
LG2514-231	Youthline Auckland Charitable Trust	Youthline Helpline Support for Papakura Youth <i>Youthline Manukau, 145 St George Street, Papatoetoe, Auckland</i> <i>01/05/2025 - 01/05/2026</i> Towards volunteer counsellor training, clinical supervision and telecommunication costs from 1 May 2025 to 1 May 2026	Community <i>Eligible</i>	\$5,000.00	\$1,000.00	\$0.00	
LG2514-232	South Auckland Choral Soc. Inc	South Auckland Choral concert - 2025 Term 2 <i>Crossroads Church, 25 Broadway, Papakura, Auckland 2110</i> <i>01/06/2025 - 31/08/2025</i> Towards marketing cost, venue costs, music costs, soloists and concert accompanists, concert costs, part-time salaries for our music director and rehearsal accompanist for South Auckland Choral concert - 2025 Term 2 from 1 June 2025 to 31 August 2025	Arts and culture <i>Eligible</i>	\$3,000.00	\$0.00	\$0.00	
LG2514-233	Connect The Dots	Make Moments Art Workshops for Isolated Older People <i>Crossroads Methodist Church, 25 Broadway, Papakura</i> <i>01/06/2025 - 01/02/2026</i> Towards specialist educator and material costs for Make Moments Art Workshops for Isolated Older People programme from 1 June 2025 to 1 February 2026	Community <i>Eligible</i>	\$2,839.73	\$2,839.73	\$0.00	

LG2514-234	The Brain Injury Association (Auckland) Incorporated	Building Community Capacity - Brain Injury Endorsed Workshops <i>Various community organisations and locations around Papakura, South Auckland</i> <i>02/06/2025 - 01/06/2026</i> Towards travel expenses, workshop delivery, resources customisation, consultation and needs assessment for Building Community Capacity - Brain Injury Endorsed Workshops from 2 June 2025 to 1 June 2026	Community <i>Eligible</i>	\$5,192.00	\$1,947.00	\$0.00	
LG2514-235	Phab Association Contracts Operations Account	Empowering Youth, Strengthening Communities <i>57 Wood Street, Papakura</i> <i>06/05/2025 - 05/05/2026</i> Towards wages, venue hire and transport costs for Empowering Youth, Strengthening Communities programme from 6 May 2025 to 5 May 2026	Community <i>Eligible</i>	\$5,000.00	\$1,000.00	\$0.00	
LG2514-236	Totara Hospice Account	Purchasing essential linens for use in the Inpatient unit <i>Totara Hub, 140 Charles Prevost Drive. Manurewa</i> <i>01/05/2025 - 31/05/2025</i> Towards purchasing essential linens for use in the Inpatient unit in Totara Hub from 1 May 2025 to 31 May 2025	Community <i>Eligible</i>	\$4,224.60	\$2,000.00	\$0.00	
LG2514-237	Pet Whisperer Rescue Trust	Campaign to reduce population of non desexed cats in community <i>Papakura</i> <i>01/06/2025 - 01/12/2025</i> Towards desexing & euthanasia, vaccinations & microchips and Treatments including flea & parasites for campaign to reduce population of non desexed cats in community from 1 June 2025 to 1 December 2025	Environment <i>Eligible</i>	\$5,000.00	\$1,000.00	\$0.00	
LG2514-239	Totara Farm Trust	Staff Training <i>337A Clarks Beach Road, Waiau Pa, Clarks Beach</i> <i>01/04/2025 - 30/09/2025</i> Towards Staff Training & Education from 1 April 2025 to 30 September 2025	Community <i>Eligible</i>	\$5,000.00	\$0.00	\$0.00	
LG2514-240	Babystart Charitable Trust	Boxes for Papakura Babies <i>Papakura-wide - predominantly distributed from 70 Wood Street, Papakura</i> <i>01/05/2025 - 30/04/2026</i> Towards purchase of infant and maternal care items and logistics costs for Boxes for Papakura Babies project from 1 May 2025 to 30 April 2026	Community <i>Eligible</i>	\$4,738.00	\$2,369.20	\$0.00	

LG2514-241	School Start First Impressions	School Starter Packs for Tamariki in need. <i>Papakura</i> <i>05/05/2025 - 07/07/2025</i> Towards School Starter Packs for Tamariki in Papakura from 5 May 2025 to 7 July 2025	Community <i>Eligible</i>	\$2,898.40	\$2,898.40	\$0.00	
LG2514-243	Shiloh Creative Life Centre Charitable Trust	Outside the Box - FREE FLOW <i>Elizabeth Campbell Hall 294 Great South Road, Papakura</i> <i>08/05/2025 - 27/11/2025</i> Towards artist fees, administration, and venue hire costs for 20 art classes for Outside the Box - Free flow from 8 May 2025 to 27 November 2025	Arts and culture <i>Eligible</i>	\$4,000.00	\$0.00	\$0.00	
LG2514-244	Counties Manukau Badminton Association Incorporated	Counties Manukau Badminton Hall Programs <i>Counties Manukau Badminton Hall</i> <i>01/05/2025 - 30/11/2025</i> Towards Junior coaching, insurance part cost and cleaning costs for Counties Manukau Badminton Hall Programs from 1 May 2025 to 30 November 2025.	Sport and recreation <i>Eligible</i>	\$5,000.00	\$0.00	\$0.00	
LG2514-245	Auckland Southern District Chinese Association Incorporated	Sharing Chinese Arts and Culture in Papakura <i>Elizabeth Campbell Hall, Central Park Papakura, Takanini Library</i> <i>01/07/2025 - 31/12/2025</i> Towards venue hire, instructor allowance, financial audit fee for Sharing Chinese Arts and Culture in Papakura programmes from 1 July 2025 to 31 December 2025	Arts and culture <i>Eligible</i>	\$2,467.38	\$1,200.00	\$0.00	
LG2514-246	Rape Prevention Education Whakatū Mauri Trust	BodySafe Programme <i>Rosehill College, Te Aotea Alternative Education, Papakura High School, Wesley College and Kingsgate School</i> <i>02/06/2025 - 29/05/2026</i> Towards facilitation and travel cost for BodySafe Programme from 2 June 2025 to 29 May 2026	Community <i>Eligible</i>	\$5,000.00	\$2,500.00	\$0.00	
LG2514-247	Eastern Volleyball Club	Under 15 and Kiwi Cup National Champs 2025 <i>Bruce Pulman Park, 90 Walters Road, Takanini, Auckland 2112</i> <i>24/09/2025 - 26/09/2025</i> Towards venue hire and Facilitator costs for Under 15 and Kiwi Cup National Champs 2025 from 24 - 26 September 2025	Sport and recreation <i>Eligible</i>	\$7,500.00	\$2,000.00	\$0.00	
LG2514-248	Papakura Cricket Club Inc	Papakura Cricket Club - Junior Club Shirt Replacement <i>Bruce Pulman Park, 90 Walters Road, Takanini</i> <i>01/07/2025 - 31/10/2025</i> Towards purchasing of polo shirt for Junior team from 1 July 2025 to 31 October 2025	Sport and recreation <i>Eligible</i>	\$5,000.00	\$0.00	\$0.00	

LG2514-249	Papakura Theatre Company Inc	<p>Replacement of speakers</p> <p><i>Off Broadway Theatre, 41 Elliot Street, Papakura</i></p> <p>05/05/2025 - 10/05/2025</p> <p>Towards purchase of speakers from 5 May 2025 to 10 May 2025</p>	<p>Arts and culture</p> <p><i>Eligible</i></p>	\$4,763.48	\$0.00	\$0.00	
LG2514-250	YMCA North Incorporated	<p>The Y Intermediate sports Camps - Papakura schools</p> <p><i>the Y Camp Adair, 2487 Hunua Road, Hunua, Auckland</i></p> <p>23/06/2025 - 05/10/2025</p> <p>Towards Sports Camps Delivery costs for 6 x schools from Papakura Local Board from 23 June 2025 to 5 October 2025</p>	<p>Sport and recreation</p> <p><i>Eligible</i></p>	\$5,000.00	\$0.00	\$0.00	
LG2514-251	Southside Drama	<p>Southside Production Project</p> <p><i>Elim Christian Centre, 28 East Street, Papakura, Auckland 2110</i></p> <p>27/02/2026 - 14/03/2026</p> <p>Towards venue hire for Southside Production Project from 27 February 2026 to 14 March 2026</p>	<p>Arts and culture</p> <p><i>Eligible</i></p>	\$1,000.00		\$0.00	
LG2514-252	HCC Carols in the Park	<p>Carols In The Park 2025</p> <p><i>Central Park Papakura</i></p> <p>28/11/2025 - 03/12/2025</p> <p>Towards overhead cost for Carols In The Park 2025 from 28 November 2025 to 3 December 2025</p>	<p>Arts and culture</p> <p><i>Eligible</i></p>	\$40,000.00	\$5,000.00	\$0.00	
LG2514-253	Action Education Inc	<p>Ahuru - Safe and supportive spaces for youth expression</p> <p><i>Papakura High School</i></p> <p>01/06/2025 - 31/12/2025</p> <p>Towards 20 Spoken Word Workshops for Ahuru - Safe and supportive spaces for youth expression project from 1 June 2025 to 31 December 2025</p>	<p>Arts and culture</p> <p><i>Eligible</i></p>	\$5,000.00	\$2,000.00	\$0.00	
LG2514-254	Auckland Basketball Services Ltd	<p>Junior Development</p> <p><i>Pulman Park Arena and surrounding community</i></p> <p>01/05/2025 - 31/12/2025</p> <p>Towards venue hire, part of the insurance cost, community development officer wages for Junior Development programme from 1 May 2025 to 31 December 2025</p>	<p>Sport and recreation</p> <p><i>Eligible</i></p>	\$5,000.00	\$1,000.00	\$0.00	
LG2514-256	Papakura Community Trust Redhill Community Centre	<p>Upgrade security and access.</p> <p><i>Redhill Community Centre</i></p> <p>01/05/2025 - 01/10/2025</p> <p>Towards upgrade security system and installation of automate front door from 1 May 2025 to 1 October 2025</p>	<p>Community</p> <p><i>Eligible</i></p>	\$15,000.00	\$4,920.00	\$0.00	

Item 3

Attachment B

LG2514-257	Kura Cares Charity	Positive Pathways Program <i>290 Great South Road Takanini</i> <i>01/05/2025 - 24/12/2025</i> Towards venue hire and facilitators salary for Positive Pathways Program from 1 April 2025 to 24 December 2025	Community <i>Eligible</i>	\$5,000.00	\$2,000.00	\$0.00	
LG2514-258	Young Workers Resource Centre Inc.	Employment Relationships Education and empowerment <i>Local Schools and community centres</i> <i>01/04/2025 - 31/03/2026</i> Towards education coordinator wage from 1 April 2025 to 31 March 2026	Community <i>Eligible</i>	\$3,000.00	\$0.00	\$0.00	
LG2514-262	Drury United Soccer Club	Dugout Repair <i>Drury Sports Complex, Victoria Street, Drury</i> <i>05/05/2025 - 30/06/2025</i> Towards replacement of the polycarbonate sheeting for Dugout Repair from 5 May 2025 to 30 June 2025	Sport and recreation <i>Eligible</i>	\$4,700.00	\$0.00	\$0.00	
LG2514-264	Army 6	70th anniversary of 1 NZSAS Regiment. <i>Papakura Military Camp (no event permit required).</i> <i>10/02/2025 - 09/06/2025</i> Towards catering costs for 70th anniversary of 1 NZSAS Regiment from 10 February 2025 to 9 June 2025	Events <i>Eligible</i>	\$9,500.00	\$3,000.00	\$0.00	

The slide features a blue background with a pattern of white, curved, overlapping lines. At the top left is a small white square containing a stylized green and blue logo. The main title is written in large, bold, white sans-serif font. Below the title, the subtitle is in a smaller, bold, white sans-serif font. In the bottom right corner, the date '16/4/2025' is written in white. Two circular logos are positioned in the top right corner: a green circle with the text 'Think before you print' and a small leaf icon, and a white circle with the letters 'A7' in blue.

Cosgrave Road / Clevedon Road, Papakura

Intersection Improvements

16/4/2025

Think before you print

A7

Background

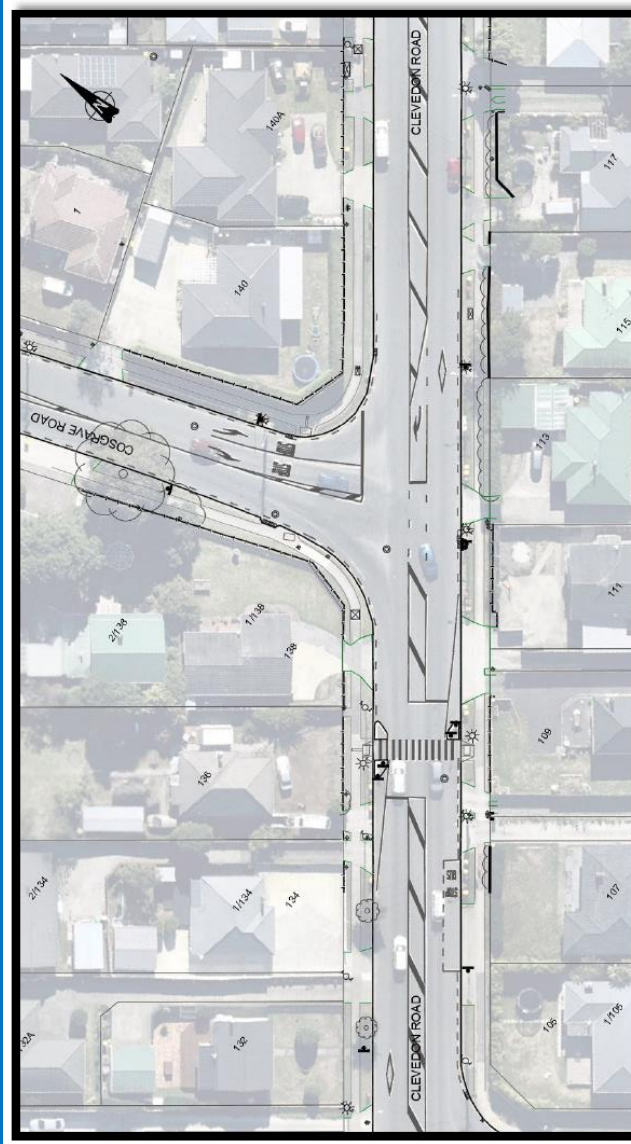

Figure 1: Existing Intersection Layout

- Cosgrave Road / Clevedon Road is currently a stop-controlled intersection, with existing at-grade zebra crossing on Clevedon Road just west of the intersection.
- Both Cosgrave Road and Clevedon Road are classified as Arterial Roads. Posted speed limit is 50km/hr, and 40km/hr during relevant school hours.
- Drivers are experiencing queuing and delays turning in and out of Cosgrave Road during peak hours.
- There were twelve Crashes at the intersection between 2018 and 2022. Seven of the crashes involved making a turn at the intersection.



Proposed Layout

- It is proposed to install traffic signals at the intersection, with signalised pedestrian crossings on all approaches.
- Existing at-grade zebra crossing will be removed.
- Install new shared paths with cycle ramps at the intersection.
- Intersection layout accommodates heavy vehicles including 23m HPMV and Over-dimensional trucks.
- To accommodate this upgrade, we need to remove 5 on-street parking spaces.

		AUCKLAND TRANSPORT COSGRAVE ROAD / CLEVEDON ROAD INTERSECTION IMPROVEMENTS	
LEGEND		FOR CONSULTATION	
EXISTING DRIVE LANE NEW DRIVE NEW DRIVEWAY NEW ASSESSMENT MARKING NEW DRIVEWAY MARKING NEW DRIVEWAY FRONT EXISTING DRIVEWAY	EXISTING ZEBRA CROSSING NEW ZEBRA CROSSING EXISTING CYCLE PATH NEW SHARED PATH NEW CYCLE RAMP NEW PARKING SPACE NEW SIGNAGE	DATE: 13/02/2025 DRAWN BY: [Name] CHECKED BY: [Name]	SCALE: 1:500 SHEET: 1 OF 1 PROJECT: [Name]

1 EXISTING PRIORITY CONTROLLED INTERSECTION TO CHANGE INTO A SIGNALISED INTERSECTION WITH PEDESTRIAN CROSSINGS ON ALL APPROACHES
2 NEW SHARED PATH WITH CYCLE RAMP, PRAM CROSSINGS AND TACTILE PAVER
3 NEW BROKEN YELLOW LINE ROAD MARKINGS
4 EXISTING DRIVEWAY FRONT TO BE REINSTATED

Concept Assessment

- Any vertical devices were discounted due to the weak soil in the area which are anticipated to cause noise and vibration issues.
- Fully mountable roundabout option was discounted, as it is not desirable for pedestrian safety, and there is a lack of deflection on the eastern approach to effectively slow vehicles down.
- The preferred option of signalisation provides the best balance for intersection efficiency and safety for all road users.
- It would also allow coordination with the nearby signals at Old Wairoa Road / Cosgrave Road for optimisation on efficiency.
- The rough estimated cost for construction based on the recommended concept is about \$1,000,000.



Current Status and High-level timeline

- Internal consultation completed.
- We are seeking Local Board's early feedback and permission to go head with public consultation.
- Public consultation ~ 8 weeks.
- Design changes on consultation feedback and safety audit ~ 4 weeks
- Detailed design (SW, signal design, pavement etc) ~ 8 weeks
- Traffic Control Committee Resolution, TMP, contractor appointment ~ 8 weeks
- Construction around October.



Item 3

Attachment C



**55 Clevedon Road,
Papakura**

Pedestrian crossing improvements

16/4/2025

Think before you print

AT

Background



- Raised pedestrian platform installed 2020/2021 as part of Community Safety Fund projects.
- Noise and vibration issues due to weak soil in the area. Any vertical devices would amplify the vibration from trucks, even with retrofitting the table ramps or alternative vertical devices.
- It is proposed to remove the raised element of the crossing, with careful considerations on types of at-grade crossing facilities.



Background – Crash history



- There was 1 crash in the vicinity of the crossing in the past five years, which involved a vehicle pulled out from the parking area in front of the shops into the path of the oncoming truck. This crash occurred in 2019 before the raised table construction.
- There was 1 crash at the nearby Grove Road / Clevedon Road intersection in the past five years, which involved fail to give-way at the intersection.
- Given the existing crash record, the intersection and pedestrian crossing was considered operating relatively safely.



Background – Pedestrian and vehicle volume

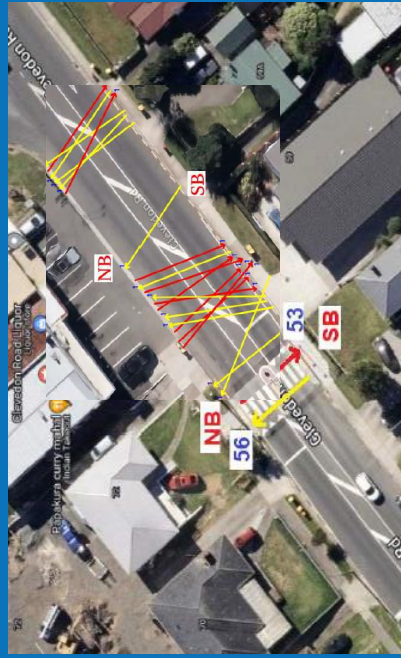

- 24 hours Pedestrian counts were undertaken during school term on a typical weekday and a Saturday. A total of 133 and 79 pedestrians were recorded on the weekday and the Saturday respectively.
- The survey also suggests that majority of people (82%) used the zebra crossing, while some jaywalking (18%) in front of the shops on a typical weekday.
- Both the current zebra crossing and Grove Road / Clevedon intersection are operating relatively efficiently, with acceptable queuing and delay.



Option 0 - at-grade zebra crossing

- Removing the raised element and retaining the crossing as an at-grade zebra crossing was considered.
- However, given the current operating speed on Clevedon Road, this option is discounted due to the potential safety implication.
- This type of crossing is similar to the existing at-grade zebra crossing near 44 Clevedon Road. There were 7 crashes in the vicinity of the crossing in the past five years, including 4 involved pedestrians. We are closely monitoring this site for improvements, and another at-grade zebra on Clevedon Road would hence not be recommended.



Option 1 – Mid-block signals

- Remove raised table and replaced with at-grade mid-block pedestrian signals at the same location.
- Install high-friction surfacing on each approach.
- Existing tree adjacent to crossing location.
- Potentially improve visibility at Grove Road / Clevedon Road intersection by providing about 7 parking removal.
- Note that the plans are high-level concept plans for feasibility and optioneering purpose.

Option 2 – Intersection signals

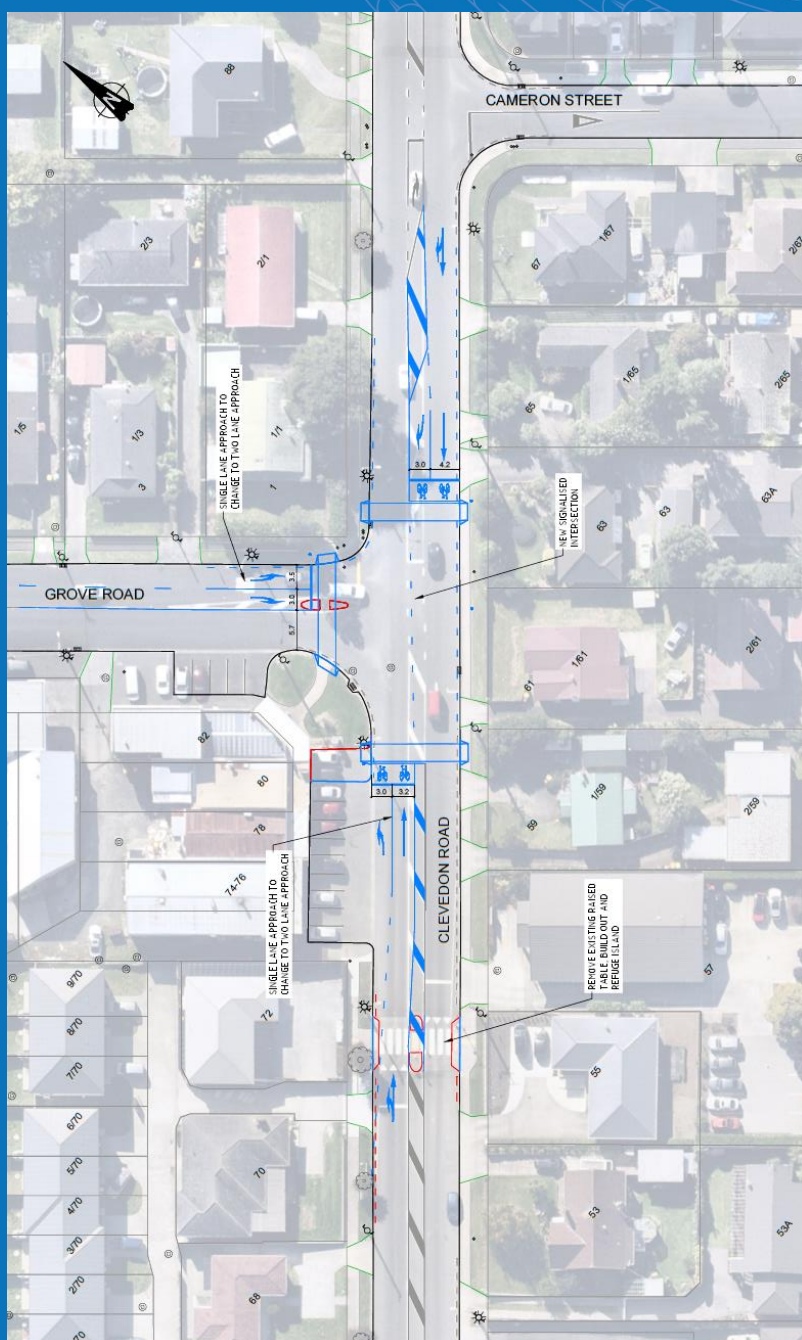

- Remove raised zebra crossing, and install at-grade traffic signals at the intersection, with signalised pedestrian crossings on all approaches.
- A kerb buildout outside the shops to accommodate pedestrian crosswalk, result in parking loss. A total of about 9 parking loss would be expected
- Tight north-eastern corner due to the property boundary.
- Back-to-back right turns into Grove Road and Cameron Street



Option Assessment

	Removal of table	High level costs	Delivery timeframe	Pedestrian Desire line	Network consideration
Option 1 - Mid-block signals	✓	\$350,000	Shorter	Good	<ul style="list-style-type: none"> • Pedestrian activated hence minimal impact on through traffic. • Create gaps for turning in and out of Grove Road.
Option 2 - Signalised intersection	✓	\$850,000 (cost could be higher if kerb widening or land take required)	<ul style="list-style-type: none"> • Significantly Longer with more complex investigation, design and consultation. • Land purchase will require longer timeframe if deemed necessary 	Good - Pedestrian crossing at all approaches	<ul style="list-style-type: none"> • Improve side road as well and can be coordinated with adjacent signals. • May influence the traffic pattern in the area and possible rat-run on Grove Road. • Uncertain impact from the adjacent Cosgrave signals.

- Both options are expected to address the existing vibration issue. Feasibility and traffic modelling suggested that safety and efficiency performance can be met through detailed designs.
- Both options would support future Mill Road Corridor and are anticipated to integrate with the new and enhanced arterial roads and connections from Mill Road.



