

**Date:** Tuesday 29 April 2025  
**Time:** 2.00pm  
**Meeting Room:** Room 1, Level 26,  
**Venue:** Te Wharau o Tāmaki - Auckland House, 135 Albert Street, Auckland

---

## Te Komiti mō ngā Papa Rēhia / Parks Committee

### OPEN MINUTE ITEM ATTACHMENTS

---

<b>ITEM</b>	<b>TABLE OF CONTENTS</b>	<b>PAGE</b>
<b>4.1</b>	<b>Public Input: Alpine Sports Club - Research Opportunities with the Heart of the Ngahere Proposal</b>	
A.	29 April 2025, Parks Committee, Item 4.1 - Public Input: Alpine Sports Club - Research Opportunities with the Heart of the Ngahere Proposal, Presentation	3
<b>4.2</b>	<b>Friends of Regional Parks Auckland - Natural Environment Targeted Rates (NETR) funding for track upgrades in the future</b>	
A.	29 April 2025, Parks Committee, Item 4.2 - Public Input: A Friends of Regional Parks Auckland - Natural Environment Targeted Rates (NETR) funding impacts for regional parks and track upgrades in the future, Presentation	19
B.	29 April 2025, Parks Committee, Item 4.2 - Public Input: A Friends of Regional Parks Auckland - Natural Environment Targeted Rates (NETR) funding impacts for regional parks and track upgrades in the future, supporting material	23
<b>4.3</b>	<b>Public Input: Fay Hester and John Glen - Access to a council easement across parkland from property at Cornwallis Road</b>	
A.	29 April 2025, Parks Committee, Item 4.3 - Public Input: Fay Hester and John Glen - Access to a council easement across parkland from property at Cornwallis Road, supporting information	27
<b>5.1</b>	<b>Local Board Input: Waitākere Ranges Local Board - The Campaign for the Waitakere Ranges Regional Park</b>	
A.	29 April 2025, Parks Committee, Item 5.1 - Local Board Input: Waitākere Ranges Local Board - The Campaign for the Waitakere Ranges Regional Park, Presentation	37

---

**Note:** The attachments contained within this document are for consideration and should not be construed as Council policy unless and until adopted. Should Councillors require further information relating to any reports, please contact the relevant manager, Chairperson or Deputy Chairperson.



## Kauri Dieback - Causes

1. Waitakere Hut, Alpine Sports Club
2. The closure of tracks
3. Current track upgrade standards
4. Logging, farming and regrowth
5. Causes of Phytophthora spread
6. Illegal track users

1



2

1

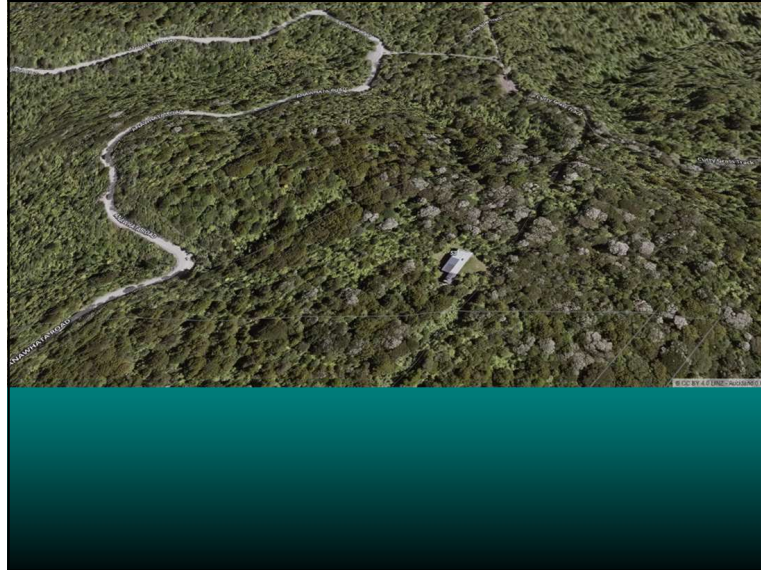

3



**TRACK INSPECTION FORM**



Track Name: Comans  
 Name: John Mackey  
 Date: 29 June  
 Is track subject to CAN requirements?  **Environment and Community Committee**  
05 December 2017  
 Total time spent (including driving to and from): 3 hours

Is the entry/exit to track tidy, well-surfaced? (E.g. mud, loosely stoned)  
 Work required: Entered from Wate Sandy

Does the track surface need work? (E.g. mud, loosely stoned)  
 Work required: The Friday is the track surface on the stream bridge is in need's drain along other side of bridge or under top

Are the existing drains fit for purpose? (E.g. blocked, damaged)

Kauri dieback disease: An investigation into its distribution in the Waitakere Ranges Regional Park 2016

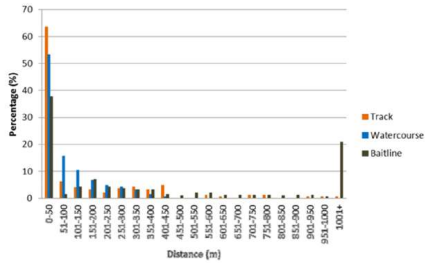

Distance (m)	Track (%)	Watercourse (%)	Bailline (%)
0-50	65	15	20
51-100	15	10	10
101-150	10	10	10
151-200	10	10	10
201-250	10	10	10
251-300	10	10	10
301-350	10	10	10
351-400	10	10	10
401-450	10	10	10
451-500	10	10	10
501-550	10	10	10
551-600	10	10	10
601-650	10	10	10
651-700	10	10	10
701-750	10	10	10
751-800	10	10	10
801-850	10	10	10
851-900	10	10	10
901-950	10	10	10
951-1000	10	10	10
1001+	10	10	80

Figure 4. Percentage distribution of kauri dieback and possible kauri dieback zones within the Waitakere Ranges Regional Park in relation to track network, waterways and baillines.

4

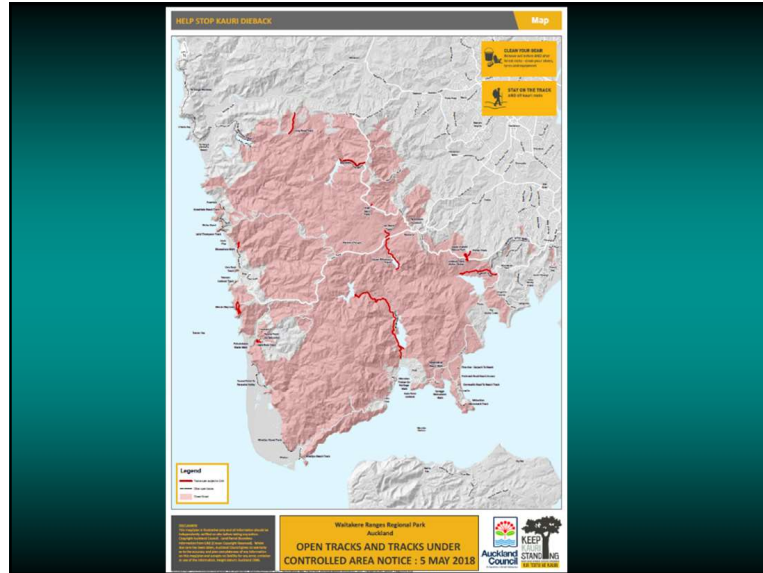

5



6

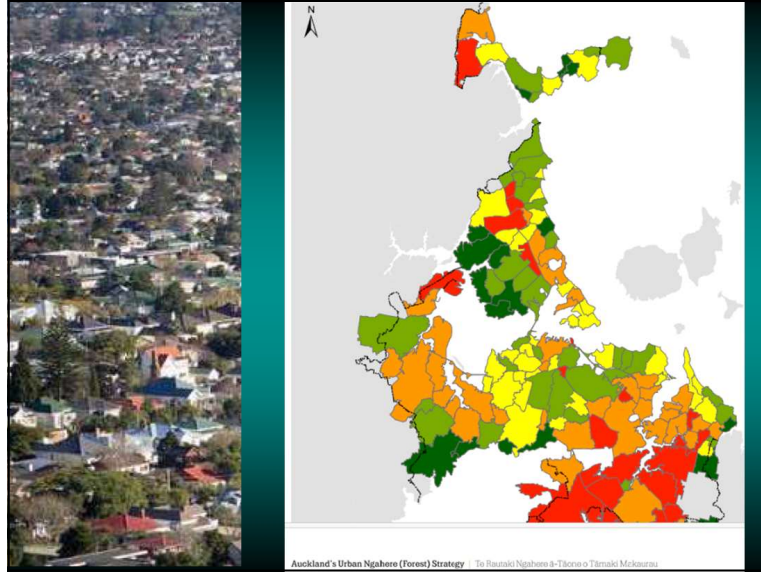

7



8



9



10

Item 4.1

Attachment A

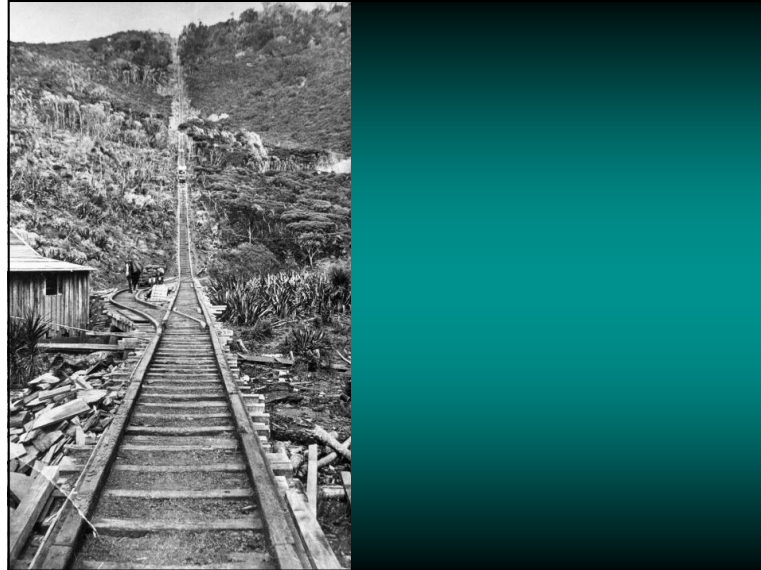

11



12





13

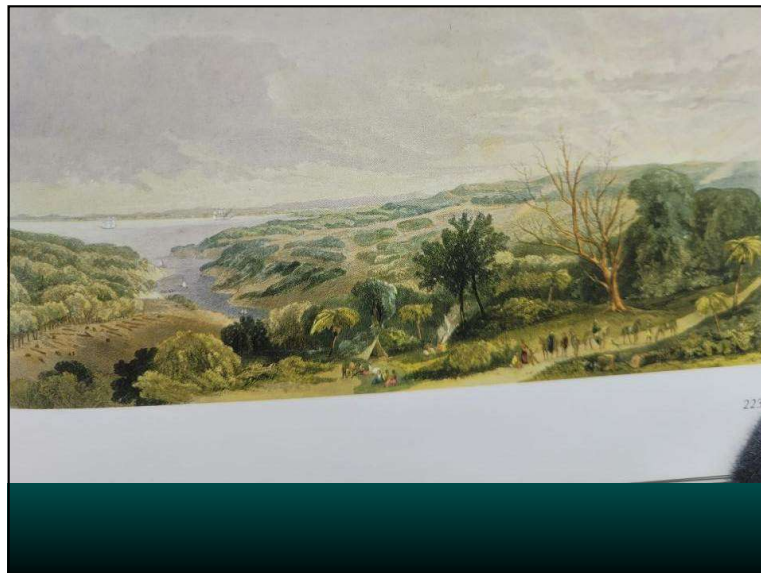

14

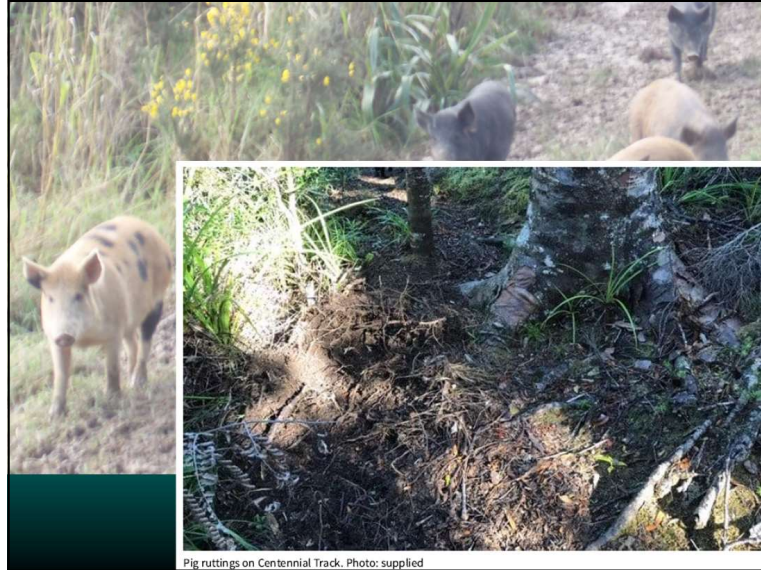

15



16

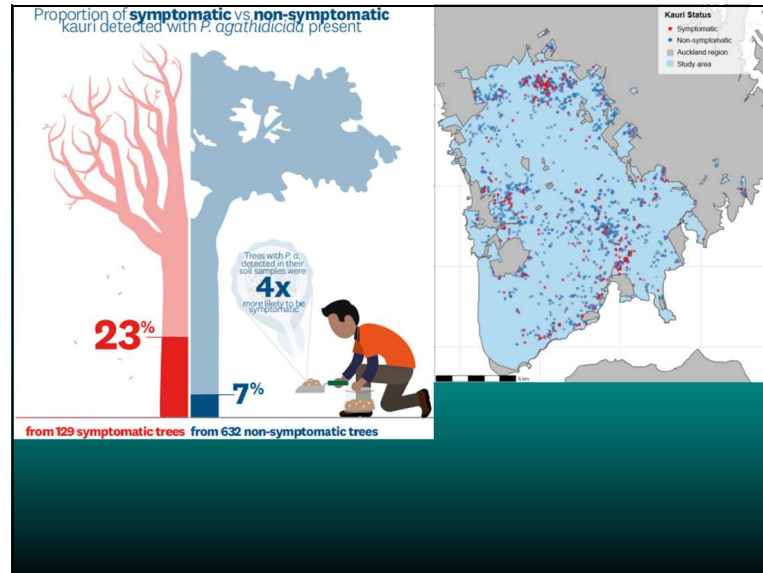

17

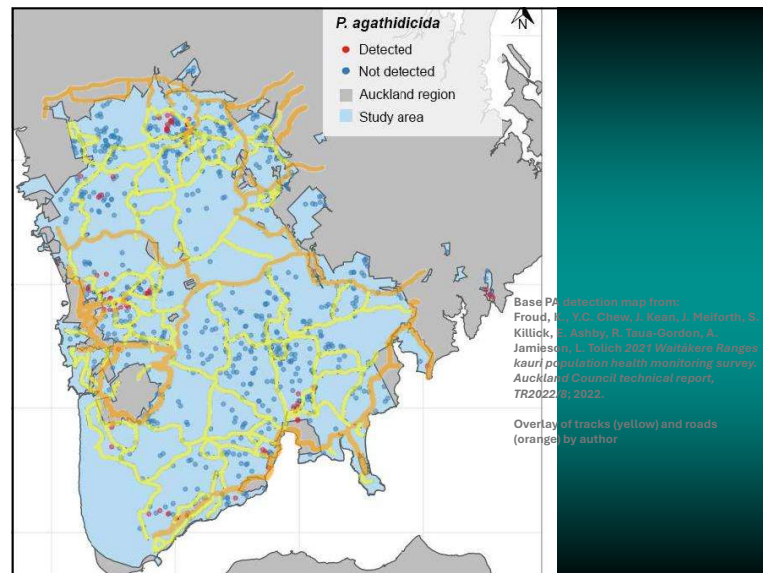

18







































































































